

aww

For KCC Use: 7-19-08  
Effective Date: 7-19-08  
District # 4  
SGA?  Yes  No

KANSAS CORPORATION COMMISSION  
OIL & GAS CONSERVATION DIVISION

Form C-1  
October 2007  
Form must be Typed  
Form must be Signed  
All blanks must be Filled

NOTICE OF INTENT TO DRILL

Must be approved by KCC five (5) days prior to commencing well

Expected Spud Date: 07-11-08  
month day year

OPERATOR: License# 32016  
Name: Rodger D Wells dba Pioneer Resources  
Address 1: 177 W. Limestone Rd  
Address 2:  
City: Phillipsburg State: KS Zip: 67661  
Contact Person: Harold Bellerive  
Phone: 785-627-4531 or 785-635-4531

CONTRACTOR: License# 33369  
Name: Xtreme Well Service, Inc.

Well Drilled For:  Oil  Gas  Seismic; # of Holes  Other  
Well Class:  Enh Rec  Infield  Pool Ext.  Wildcat  Other  
Type Equipment:  Mud Rotary  Air Rotary  Cable

If OWWO: old well information as follows:  
Operator: Rodger D Wells dba Pioneer Resources  
Well Name: Railroad #1  
Original Completion Date: N/A Original Total Depth: 4573'

Directional, Deviated or Horizontal wellbore?  Yes  No  
If Yes, true vertical depth:  
Bottom Hole Location:  
KCC DKT #:

Spot Description: SW - nw Sec. 7 Twp. 14 S. R. 31  
1,365 feet from  N /  S Line of Section  
581 feet from  E /  W Line of Section

Is SECTION:  Regular  Irregular?  
(Note: Locate well on the Section Plat on reverse side)

County: Gove  
Lease Name: Railroad Well #: 1  
Field Name: Maurice

Is this a Prorated / Spaced Field?  Yes  No  
Target Formation(s): Cedar Hills

Nearest Lease or unit boundary line (in footage): 580'  
Ground Surface Elevation: 2823 feet MSL

Water well within one-quarter mile:  Yes  No  
Public water supply well within one mile:  Yes  No

Depth to bottom of fresh water: 120' / 170'  
Depth to bottom of usable water: 1400' / 1500'

Surface Pipe by Alternate:  I  II  
Length of Surface Pipe Planned to be set: 225'

Length of Conductor Pipe (if any): N/A  
Projected Total Depth: 2300'

Formation at Total Depth: Anhydrite  
Water Source for Drilling Operations:  Well  Farm Pond  Other:

DWR Permit #:  (Note: Apply for Permit with DWR)

Will Cores be taken?  Yes  No  
If Yes, proposed zone:

AFFIDAVIT

RECEIVED  
KANSAS CORPORATION COMMISSION

JUL 14 2008

The undersigned hereby affirms that the drilling, completion and eventual plugging of this well will comply with K.S.A. 55 et seq.  
It is agreed that the following minimum requirements will be met:

CONSERVATION DIVISION  
WICHITA, KS

1. Notify the appropriate district office **prior** to spudding of well;
2. A copy of the approved notice of intent to drill **shall be** posted on each drilling rig;
3. The minimum amount of surface pipe as specified below **shall be set** by circulating cement to the top; in all cases surface pipe **shall be set** through all unconsolidated materials plus a minimum of 20 feet into the underlying formation.
4. If the well is dry hole, an agreement between the operator and the district office on plug length and placement is necessary **prior to plugging**;
5. The appropriate district office will be notified before well is either plugged or production casing is cemented in;
6. If an ALTERNATE II COMPLETION, production pipe shall be cemented from below any usable water to surface within **120 DAYS** of spud date. Or pursuant to Appendix "B" - Eastern Kansas surface casing order #133,891-C, which applies to the KCC District 3 area, alternate II cementing must be completed within 30 days of the spud date or the well shall be plugged. **In all cases, NOTIFY district office** prior to any cementing.

I hereby certify that the statements made herein are true and correct to the best of my knowledge and belief.

Date: 07-11-08 Signature of Operator or Agent: Harold Bellerive Agent

For KCC Use ONLY  
API # 15 - 063-21690-00-D1  
Conductor pipe required None feet  
Minimum surface pipe required 225 feet per ALT.  I  II  
Approved by: Rick 7-14-08  
This authorization expires: 7-14-09  
(This authorization void if drilling not started within 12 months of approval date.)  
Spud date: \_\_\_\_\_ Agent: \_\_\_\_\_

Remember to:

- File Drill Pit Application (form CDP-1) with Intent to Drill;
- File Completion Form ACO-1 within 120 days of spud date;
- File acreage attribution plat according to field proration orders;
- Notify appropriate district office 48 hours prior to workover or re-entry;
- Submit plugging report (CP-4) after plugging is completed (within 60 days);
- Obtain written approval before disposing or injecting salt water.
- If this permit has expired (See: authorized expiration date) please check the box below and return to the address below.

Well Not Drilled - Permit Expired Date: \_\_\_\_\_  
Signature of Operator or Agent: \_\_\_\_\_

7  
14  
31  
 E  
 W

### IN ALL CASES PLOT THE INTENDED WELL ON THE PLAT BELOW

*Plat of acreage attributable to a well in a prorated or spaced field*

If the intended well is in a prorated or spaced field, please fully complete this side of the form. If the intended well is in a prorated or spaced field complete the plat below showing that the well will be properly located in relationship to other wells producing from the common source of supply. Please show all the wells and within 1 mile of the boundaries of the proposed acreage attribution unit for gas wells and within 1/2 mile of the boundaries of the proposed acreage attribution unit for oil wells.

API No. 15 - 063-21690-00-01  
Operator: Rodger D Wells dba Pioneer Resources  
Lease: Railroad  
Well Number: 1  
Field: Maurice

Location of Well: County: Gove  
1,365 feet from  N /  S Line of Section  
581 feet from  E /  W Line of Section  
Sec. 7 Twp. 14 S. R. 31  E  W

Number of Acres attributable to well: \_\_\_\_\_  
QTR/QTR/QTR/QTR of acreage: \_\_\_\_\_ - SW - nw - NW

Is Section:  Regular or  Irregular

If Section is irregular, locate well from nearest corner boundary.

Section corner used:  NE  NW  SE  SW

### PLAT

(Show location of the well and shade attributable acreage for prorated or spaced wells.)

(Show footage to the nearest lease or unit boundary line.)

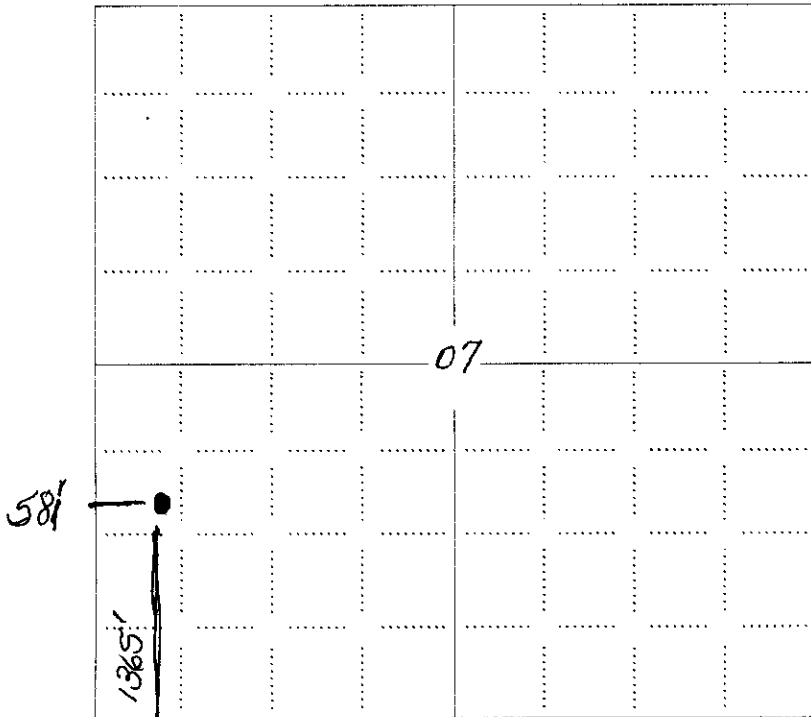

*Sec 7, Twp 14 S, R 31 W  
GOVE CO, KS*

RECEIVED  
KANSAS CORPORATION COMMISSION

JUL 14 2008

CONSERVATION DIVISION  
WICHITA, KS

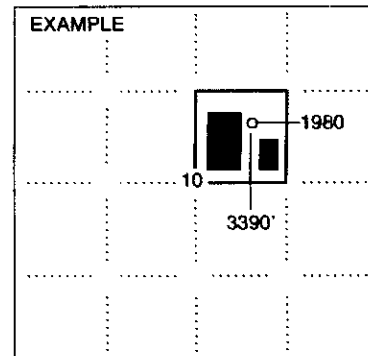

**NOTE: In all cases locate the spot of the proposed drilling location.**

#### In plotting the proposed location of the well, you must show:

1. The manner in which you are using the depicted plat by identifying section lines, i.e. 1 section, 1 section with 8 surrounding sections, 4 sections, etc.
2. The distance of the proposed drilling location from the south / north and east / west outside section lines.
3. The distance to the nearest lease or unit boundary line (in footage).
4. If proposed location is located within a prorated or spaced field a certificate of acreage attribution plat must be attached: (CO-7 for oil wells; CG-8 for gas wells).

**KANSAS CORPORATION COMMISSION  
OIL & GAS CONSERVATION DIVISION  
APPLICATION FOR SURFACE PIT**

Form GDP-1  
April 2004  
Form must be Typed

*Submit in Duplicate*

Operator Name: <b>Rodger D Wells dba Pioneer Resources</b>		License Number: <b>32016</b>	
Operator Address: <b>177 W. Limestone Rd</b>			
Contact Person: <b>Harold Bellerive</b>		Phone Number: <b>785-627-4531 or 785-635-4531</b>	
Lease Name & Well No.: <b>Railroad #1</b>		Pit Location (QQQQ): <u>      </u> - <u>SW</u> - <u>NW</u> - <u>NW</u> Sec. <u>7</u> Twp. <u>14</u> R. <u>31</u> <input type="checkbox"/> East <input checked="" type="checkbox"/> West <u>1,365</u> Feet from <input type="checkbox"/> North / <input checked="" type="checkbox"/> South Line of Section <u>581</u> Feet from <input type="checkbox"/> East / <input checked="" type="checkbox"/> West Line of Section Gove _____ County	
Type of Pit: <input type="checkbox"/> Emergency Pit <input type="checkbox"/> Burn Pit <input type="checkbox"/> Settling Pit <input checked="" type="checkbox"/> Drilling Pit <input type="checkbox"/> Workover Pit <input type="checkbox"/> Haul-Off Pit (If WP Supply API No. or Year Drilled)		Pit is: <input type="checkbox"/> Proposed <input checked="" type="checkbox"/> Existing If Existing, date constructed: <u>07-10-08</u> Pit capacity: <u>200</u> (bbbls)	
Is the pit located in a Sensitive Ground Water Area? <input type="checkbox"/> Yes <input checked="" type="checkbox"/> No		Chloride concentration: <u>1,500</u> mg/l <i>(For Emergency Pits and Settling Pits only)</i>	
Is the bottom below ground level? <input checked="" type="checkbox"/> Yes <input type="checkbox"/> No		Artificial Liner? <input checked="" type="checkbox"/> Yes <input type="checkbox"/> No	
How is the pit lined if a plastic liner is not used?			
Pit dimensions (all but working pits): <u>20</u> Length (feet) <u>8</u> Width (feet) <input type="checkbox"/> N/A: Steel Pits Depth from ground level to deepest point: <u>6</u> (feet) <input type="checkbox"/> No Pit			
If the pit is lined give a brief description of the liner material, thickness and installation procedure.  <b>Plastic</b>		Describe procedures for periodic maintenance and determining liner integrity, including any special monitoring.  <b>Observing pit fluids</b>	
Distance to nearest water well within one-mile of pit <u>NA</u> feet    Depth of water well _____ feet		Depth to shallowest fresh water <u>80</u> feet. Source of information: <input type="checkbox"/> measured <input type="checkbox"/> well owner <input checked="" type="checkbox"/> electric log <input type="checkbox"/> KDWR	
<b>Emergency, Settling and Burn Pits ONLY:</b> Producing Formation: _____ Number of producing wells on lease: _____ Barrels of fluid produced daily: _____ Does the slope from the tank battery allow all spilled fluids to flow into the pit? <input type="checkbox"/> Yes <input type="checkbox"/> No		<b>Drilling, Workover and Haul-Off Pits ONLY:</b> Type of material utilized in drilling/workover: <u>Starch Mud</u> Number of working pits to be utilized: <u>1</u> Abandonment procedure: <u>Haul off disposal</u> Drill pits must be closed within 365 days of spud date.	
I hereby certify that the above statements are true and correct to the best of my knowledge and belief.			
Date _____		Signature of Applicant or Agent _____	
RECEIVED KANSAS CORPORATION COMMISSION <b>JUL 14 2008</b> CONSERVATION DIVISION WICHITA, KS			
<b>KCC OFFICE USE ONLY</b> Steel Pit <input type="checkbox"/> RFAC <input type="checkbox"/> RFAS <input type="checkbox"/>			
Date Received: <u>7/14/08</u> Permit Number: <u>15-163-21690-0001</u> Permit Date: <u>7/14/08</u> Lease Inspection: <input type="checkbox"/> Yes <input checked="" type="checkbox"/> No			

15-003-21690-0001

Mail to: KCC - Conservation Division, 130 S. Market - Room 2078, Wichita, Kansas 67202

*using existing pits. well originally drilled/spud: 11/7/2007*

TO:  
STATE CORPORATION COMMISSION  
CONSERVATION DIVISION - PLUGGING  
130 SOUTH MARKET, SUITE 2078  
WICHITA, KANSAS 67202

API Well Number: 15-063-21690-00-00  
Spot: SWNWSW Sec/Twnshp/Rge: 7-14S-31W  
1365 feet from S Section Line, 581 feet from W Section Line  
Lease Name: RAILROAD Well #: 1  
County: GOVE Total Vertical Depth: 4700 feet

Operator License No.: 32016  
Op Name: WELLS, RODGER D. DBA PIONEER RES  
Address: 177 W LINESTONE RD  
PHILLIPSBURG, KS 67661

String	Size	Depth (ft)	Pulled (ft)	Comments
SURF	8.625	225		

152.75

Well Type: DH UIC Docket No: \_\_\_\_\_ Date/Time to Plug: 11/14/2007 3:00 PM

Plug Co. License No.: 30606 Plug Co. Name: MURFIN DRILLING CO., INC.

Proposal Rcvd. from: GARY UNRUH Company: MURFIN DRILLING CO., INC. Phone: (316) 267-3241

Proposed Plugging Method: Order 200 sxs 60/40 pozmix - 4% gel with 1/4# flocele per sack.  
Space all plugs with heavy drilling mud through drill pipe.

Plugging Proposal Received By: HERB DEINES  
Date/Time Plugging Completed: 11/14/2007 6:00 PM

WitnessType: NONE  
KCC Agent: HERB DEINES

Actual Plugging Report:

1st. Plug at 2325' w/25 sxs.  
2nd. Plug at 1525' w/100 sxs.  
3rd. Plug at 275' w/40 sxs.  
4th. Plug at 40' w/10 sxs.  
Rathole with 15 sxs.  
Mousehole with 10 sxs.

Perfs:

INVOICED  
DATE 12-3-07  
INV. NO. 2008060845

RECEIVED  
KANSAS CORPORATION COMMISSION

NOV 21 2007

CONSERVATION DIVISION  
WICHITA, KS

Remarks: ALLIED CEMENTING COMPANY.

Plugged through: DP

District: 04

Signed \_\_\_\_\_

(TECHNICIAN)

Form CP-2/3

NOV 19 2007

PKT

**NOTICE TO OPERATORS FILING INTENT TO DRILL  
FOR DISPOSAL OR ENHANCED RECOVERY  
INJECTION WELLS, (CLASS II INJECTION WELL)**

The attached approved Notice of Intent to Drill indicates the proposed well is to be used for injection. An approved "Intent to Drill" does not approve injection authority as a Class II Injection Well in Kansas.

Before any well is used for injection purposes, the operator must file an application for injection authority in accordance with K.A.R. 82-3-401 and provide notice in accordance with K.A.R. 82-3-402. The Conservation Division must issue a written permit granting the application before commencement of injection.

The Conservation Division requirements and restrictions associated with Class II Injection are identified in **K.A.R. 82-3-400 et seq** of our regulations. Associated regulations governing drilling, completion and injection applications may be found in K.A.R. 82-3-135, Table I, Table II, in the Cedar Hills Sandstone Moratorium, (Docket #156,397-C), and the Eastern Kansas Surface Casing Order, (Docket #133,891-C).

If you have questions regarding the approval of injection authority, an injection application may be filed as a "Design Approval" before actual drilling and completion of the well occurs. If you have any questions or concerns regarding Class II injection wells or regulations, call the Underground Injection Control Department at 316-337-6200.

Failure to obtain commission approval before beginning injection is punishable by a penalty, shut-in of the well or both.