

For KCC Use: 7-27-08  
 Effective Date: \_\_\_\_\_  
 District # \_\_\_\_\_  
 SGA?  Yes  No

**KANSAS CORPORATION COMMISSION  
 OIL & GAS CONSERVATION DIVISION  
 NOTICE OF INTENT TO DRILL**

Form C-1  
 December 2002  
**Form must be Typed**  
**Form must be Signed**  
**All blanks must be Filled**

Must be approved by KCC five (5) days prior to commencing well

Expected Spud Date 07 25 2008  
month day year

Spot C NE/4 NW/4 Sec. 10 Twp. 32 S. R. 31  East  West  
660 feet from  N /  S Line of Section  
1980 feet from  E /  W Line of Section

OPERATOR: License# 33596  
 Name: UNIT PETROLEUM COMPANY  
 Address: PO BOX 702500  
 City/State/Zip: TULSA, OK 74170  
 Contact Person: MICHAEL DUNN  
 Phone: 918-493-7700

Is SECTION  Regular  Irregular?  
 (Note: Locate well on the Section Plat on reverse side)  
 County: SEWARD  
 Lease Name: REISS Well #: 2  
 Field Name: KISMET

CONTRACTOR: License# 33630  
 Name: TITAN DRILLING

Is this a Prorated / Spaced Field?  Yes  No  
 Target Formation(s): MORROW  
 Nearest Lease or unit boundary: 660'

<input type="checkbox"/> Oil	<input type="checkbox"/> Enh Rec	<input type="checkbox"/> Infield	<input checked="" type="checkbox"/> Mud Rotary
<input checked="" type="checkbox"/> Gas	<input type="checkbox"/> Storage	<input type="checkbox"/> Pool Ext.	<input type="checkbox"/> Air Rotary
<input type="checkbox"/> OWWO	<input type="checkbox"/> Disposal	<input checked="" type="checkbox"/> Wildcat	<input type="checkbox"/> Cable
<input type="checkbox"/> Seismic; # of Holes _____	<input type="checkbox"/> Other _____		
<input type="checkbox"/> Other _____			

Ground Surface Elevation: 2.777 feet MSL  
 Water well within one-quarter mile:  Yes  No  
 Public water supply well within one mile:  Yes  No  
 Depth to bottom of fresh water: 580 480  
 Depth to bottom of usable water: 620 520  
 Surface Pipe by Alternate:  1  2  
 Length of Surface Pipe Planned to be set: 700'  
 Length of Conductor Pipe required: NONE  
 Projected Total Depth: 6100'  
 Formation at Total Depth: ST. LOUIS

If OWWO: old well information as follows:  
 Operator: \_\_\_\_\_  
 Well Name: \_\_\_\_\_  
 Original Completion Date: \_\_\_\_\_ Original Total Depth: \_\_\_\_\_

Water Source for Drilling Operations:  
 Well  Farm Pond  Other \_\_\_\_\_  
 DWR Permit #: APPLYING FOR  
 (Note: Apply for Permit with DWR )

Directional, Deviated or Horizontal wellbore?  Yes  No  
 If Yes, true vertical depth: \_\_\_\_\_  
 Bottom Hole Location: \_\_\_\_\_  
 KCC DKT #: \_\_\_\_\_

Will Cores be taken?  Yes  No  
 If Yes, proposed zone: \_\_\_\_\_

**PRORATED & SPACED: HUBBTON**

**AFFIDAVIT**

The undersigned hereby affirms that the drilling, completion and eventual plugging of this well will comply with K.S.A. 55 et. seq.  
 It is agreed that the following minimum requirements will be met:

RECEIVED  
 KANSAS CORPORATION COMMISSION

JUL 1 1 2008

CONSERVATION DIVISION

1. Notify the appropriate district office **prior** to spudding of well;
2. A copy of the approved notice of intent to drill **shall be** posted on each drilling rig;
3. The minimum amount of surface pipe as specified below **shall be set** by circulating cement to the top; in all cases surface pipe **shall** be set through all unconsolidated materials plus a minimum of 20 feet into the underlying formation.
4. If the well is dry hole, an agreement between the operator and the district office on plug length and placement is necessary **prior to plugging**;
5. The appropriate district office will be notified before well is either plugged or production casing is cemented in;
6. If an ALTERNATE II COMPLETION, production pipe shall be cemented from below any usable water to surface within **120 days** of spud date. Or pursuant to Appendix "B" - Eastern Kansas surface casing order #133,891-C, which applies to the KCC District 3 area, alternate II cementing must be completed within 30 days of the spud date or the well shall be plugged. **In all cases, NOTIFY district office** prior to any cementing.

I hereby certify that the statements made herein are true and to the best of my knowledge and belief.

Date: 7-15-08 Signature of Operator or Agent: [Signature] Title: MICHAEL DUNN, DISTRICT ENG.

**For KCC Use ONLY**  
 API # 15 - 175-22151-0000  
 Conductor pipe required None feet  
 Minimum surface pipe required 540 feet per Alt. 1  
 Approved by: [Signature] 7-22-08  
 This authorization expires: 7-22-09  
 (This authorization void if drilling not started within 12 months of approval date.)  
 Spud date: \_\_\_\_\_ Agent: [Signature]

**Remember to:**

- File Drill Pit Application (form CDP-1) with Intent to Drill;
- File Completion Form ACO-1 within 120 days of spud date;
- File acreage attribution plat according to field proration orders;
- Notify appropriate district office 48 hours prior to workover or re-entry;
- Submit plugging report (CP-4) after plugging is completed;
- Obtain written approval before disposing or injecting salt water.
- If this permit has expired (See: authorized expiration date) please check the box below and return to the address below.

Well Not Drilled - Permit Expired  
 Signature of Operator or Agent: \_\_\_\_\_  
 Date: \_\_\_\_\_

Mail to: KCC - Conservation Division, 130 S. Market - Room 2078, Wichita, Kansas 67202

JUL 2 1 2008

CONSERVATION DIVISION  
 WICHITA, KS

10  
32  
[Signature]

**IN ALL CASES PLOT THE INTENDED WELL ON THE PLAT BELOW**

*Plat of acreage attributable to a well in a prorated or spaced field*

**If the intended well is in a prorated or spaced field, please fully complete this side of the form.** If the intended well is in a prorated or spaced field complete the plat below showing that the well will be properly located in relationship to other wells producing from the common source of supply. Please show all the wells and within 1 mile of the boundaries of the proposed acreage attribution unit for gas wells and within 1/2 mile of the boundaries of the proposed acreage attribution unit for oil wells.

API No. 15 - 175-22151-0000  
Operator: UNIT PETROLEUM COMPANY  
Lease: REISS  
Well Number: 2  
Field: KISMET  
Number of Acres attributable to well: 640  
QTR / QTR / QTR of acreage: C - NE/4 - NW/4

Location of Well: County: SEWARD  
660 feet from  N /  S Line of Section  
1980 feet from  E /  W Line of Section  
Sec. 10 Twp. 32 S. R. 31  East  West

Is Section:  Regular or  Irregular

**If Section is Irregular, locate well from nearest corner boundary.**

Section corner used:  NE  NW  SE  SW

RECEIVED  
KANSAS CORPORATION COMMISSION

JUL 2 1 2008

CONSERVATION DIVISION  
WICHITA, KS

Scale: Showing entire  
10-32S-31W

RECEIVED  
KANSAS CORPORATION COMMISSION

JUL 1 1 2008

CONSERVATION DIVISION  
WICHITA, KS

**PLAT**

(Show location of the well and shade attributable acreage for prorated or spaced wells.)  
(Show footage to the nearest lease or unit boundary line.)

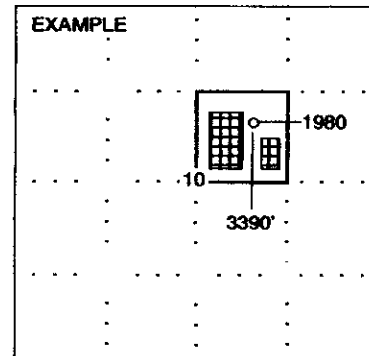
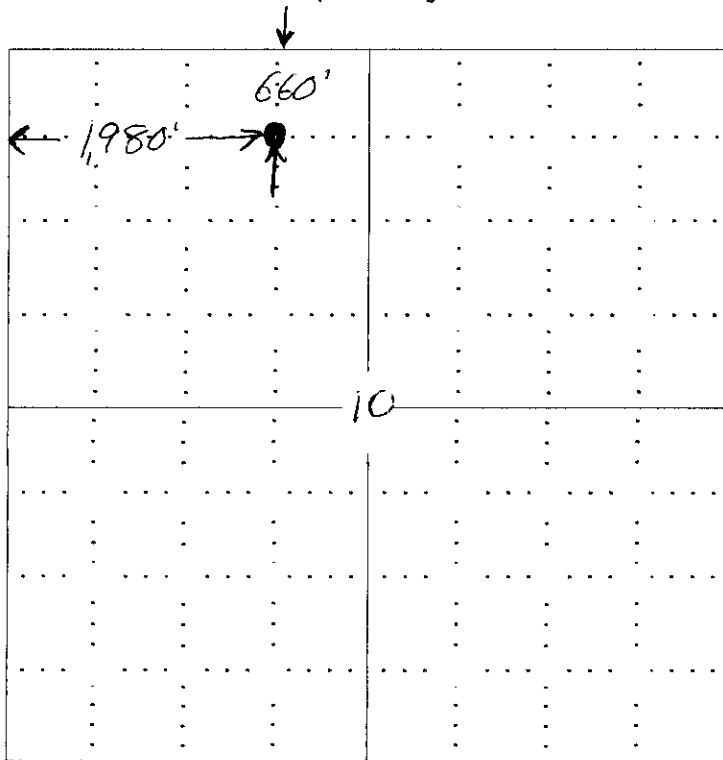

SEWARD CO.

**NOTE: In all cases locate the spot of the proposed drilling location.**

**In plotting the proposed location of the well, you must show:**

1. The manner in which you are using the depicted plat by identifying section lines, i.e. 1 section, 1 section with 8 surrounding sections, 4 sections, etc.
2. The distance of the proposed drilling location from the section's south / north and east / west.
3. The distance to the nearest lease or unit boundary line.
4. If proposed location is located within a prorated or spaced field a certificate of acreage attribution plat must be attached: (C0-7 for oil wells; CG-8 for gas wells).

15175-22151-0000

TOPOGRAPHIC LAND SURVEYORS  
6709 NORTH CLASSEN BLVD., OKLA. CITY, OKLA. 73116 \* LOCAL (405) 843-4847 \* OUT OF STATE (800) 654-3219  
Certificate of Authorization No. LS-99, Exp. June 30, 2009

SEWARD County, Kansas  
660' FNL-1980' FWL Section 10 Township 32S Range 31W P.M.

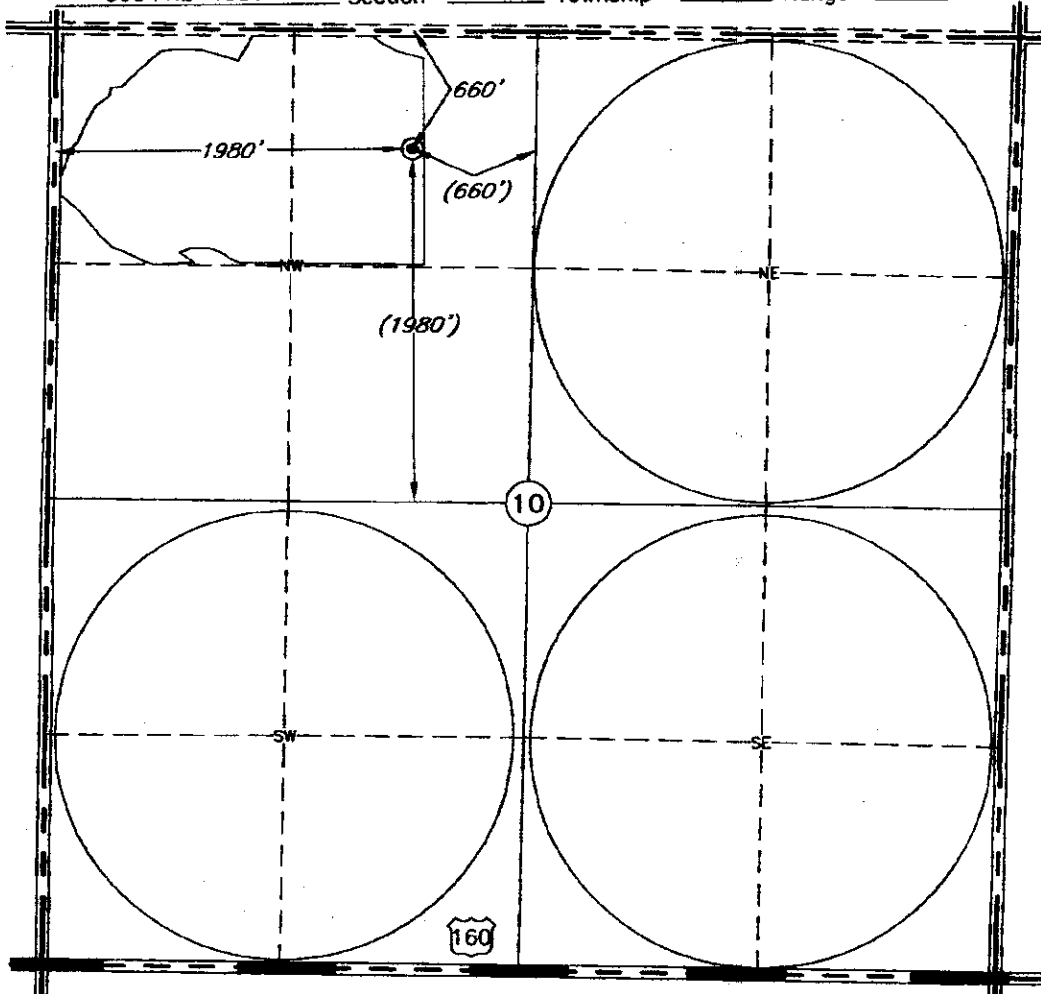

Scale: 1" = 1000'

RECEIVED  
KANSAS CORPORATION COMMISSION  
JUL 11 2008  
CONSERVATION DIVISION  
WICHITA, KS

This location has been very carefully staked on the ground according to the best official survey records, maps, and photographs available to us, but its accuracy is not guaranteed. Review this plat and notify us immediately of any possible discrepancy.

Distances shown in (parenthesis) are calculated based upon the Quarter Section being 2640 feet, and have not been measured.

Operator: UNIT PETROLEUM COMPANY  
Lease Name: REISS

Well No.: 2  
ELEVATION: 2777' Gr. at Stake

Topography & Vegetation Location fell in level grass pasture, low area.

Good Drill Site? Yes Reference Stakes or Alternate Location Stakes Set None

Best Accessibility to Location From North  
Distance & Direction from Hwy Jct or Town From Plains, Ks., go ± 5 miles West on U.S. Hwy. 160, then 1 mile North to the NW corner of Sec. 10-T32S-R31W

The following information was gathered using a GPS receiver Accuracy ±2-3 Meters.

GPS  
DATUM: NAD-27  
LAT: 37°17'03.4"N  
LONG: 100°40'57.2"W  
STATE PLANE  
COORDINATES:  
ZONE: KS SOUTH  
X: 1365045  
Y: 232316

Invoice # 136777 Date Staked: Jun. 18, 2008 RKM

CERTIFICATE:

I, T. Wayne Fisch a Registered Land Surveyor and an authorized agent of Topographic Land Surveyors, do hereby certify that the above described well location was surveyed and staked on the ground as shown herein

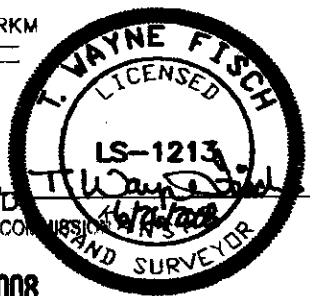

Kansas Reg. No. 1213

JUL 21 2008

CONSERVATION DIVISION  
WICHITA, KS

**KANSAS CORPORATION COMMISSION  
OIL & GAS CONSERVATION DIVISION  
APPLICATION FOR SURFACE PIT**

Form CDP-1  
April 2004  
Form must be Typed

*Submit in Duplicate*

Operator Name: <b>UNIT PETROLEUM COMPANY</b>		License Number: <b>33596</b>
Operator Address: <b>PO BOX 702500 TULSA, OK 74170</b>		
Contact Person: <b>MICHAEL DUNN</b>		Phone Number: ( <b>918</b> ) <b>493 - 7700</b>
Lease Name & Well No.: <b>REISS #2</b>		Pit Location (QQQQ): <b>C NE NW</b>
Type of Pit: <input type="checkbox"/> Emergency Pit <input type="checkbox"/> Burn Pit <input type="checkbox"/> Settling Pit <input checked="" type="checkbox"/> Drilling Pit <input type="checkbox"/> Workover Pit <input type="checkbox"/> Haul-Off Pit <small>(If WP Supply API No. or Year Drilled)</small>	Pit is: <input checked="" type="checkbox"/> Proposed <input type="checkbox"/> Existing If Existing, date constructed: _____ Pit capacity: <b>1600</b> (bbls)	Sec. <b>10</b> Twp. <b>32S</b> R. <b>31</b> <input type="checkbox"/> East <input checked="" type="checkbox"/> West <b>660</b> Feet from <input checked="" type="checkbox"/> North / <input type="checkbox"/> South Line of Section <b>1980</b> Feet from <input type="checkbox"/> East / <input checked="" type="checkbox"/> West Line of Section <b>SEWARD</b> County
Is the pit located in a Sensitive Ground Water Area? <input type="checkbox"/> Yes <input checked="" type="checkbox"/> No		Chloride concentration: _____ mg/l <small>(For Emergency Pits and Settling Pits only)</small>
Is the bottom below ground level? <input checked="" type="checkbox"/> Yes <input type="checkbox"/> No	Artificial Liner? <input type="checkbox"/> Yes <input checked="" type="checkbox"/> No	How is the pit lined if a plastic liner is not used? <b>NATIVE CLAY; SOIL COMPACTION</b>
Pit dimensions (all but working pits): <b>125</b> Length (feet) <b>125</b> Width (feet) <b>N/A: Steel Pits</b> Depth from ground level to deepest point: <b>8</b> (feet)		
If the pit is lined give a brief description of the liner material, thickness and installation procedure.		Describe procedures for periodic maintenance and determine liner integrity, including any special monitoring. <div style="text-align: right;">RECEIVED KANSAS CORPORATION COMMISSION <b>JUL 21 2008</b> CONSERVATION DIVISION WICHITA, KS</div>
Distance to nearest water well within one-mile of pit <b>2849</b> feet    Depth of water well <b>515</b> feet	Depth to shallowest fresh water <b>211</b> feet. Source of information: _____ measured    _____ well owner    _____ electric log <input checked="" type="checkbox"/> KDWR	
<b>Emergency, Settling and Burn Pits ONLY:</b> Producing Formation: _____ Number of producing wells on lease: _____ Barrels of fluid produced daily: _____ Does the slope from the tank battery allow all spilled fluids to flow into the pit? <input type="checkbox"/> Yes <input type="checkbox"/> No	<b>Drilling, Workover and Haul-Off Pits ONLY:</b> Type of material utilized in drilling/workover: <b>DRILLING MUD</b> Number of working pits to be utilized: <b>1</b> Abandonment procedure: <b>EVAPORATION &amp; BACKFILL</b> Drill pits must be closed within 365 days of spud date.	
I hereby certify that the above statements are true and correct to the best of my knowledge and belief.		
<u>7/16/08</u> Date		<u><i>FK</i></u> Vice President Signature of Applicant or Agent

15-175-22151-0000

<b>KCC OFFICE USE ONLY</b>			
Date Received: <u>7/21/08</u>	Permit Number: _____	Permit Date: <u>7/21/08</u>	Lease Inspection: <input type="checkbox"/> Yes <input checked="" type="checkbox"/> No

Mail to: KCC - Conservation Division, 130 S. Market - Room 2078, Wichita, Kansas 67202

**KCC -- Conservation Division Forms -- 11/01/2007**Internet KCC Home Page -- <http://kcc.ks.gov>Conservation Division Home Page -- <http://kcc.ks.gov/conservation/index.htm>Conservation Division Forms -- <http://kcc.ks.gov/conservation/forms/index.htm>**ADOBE FILL-IN FORM ON INTERNET**

## FORM DATE

**General Administrative**

- 09/2005 ■ License Application OPL-1
- 04/2004 ■ Request for Change of Operator; Transfer of Injection or Surface Pit Permit T-1

**Well Permitting**

- 10/2007 ■ Notice of Intent to Drill C-1 Please use updated form on future filings.
- 04/2004 ■ Application for Surface Pit CDP-1
- 12/1993 ■ Cathodic Protection Borehole Intent to Drill CB-1

**Well Completion Reports and Other Well Application**

- 09/1999 ■ Well Completion Form ACO-1
- 09/2005 ■ Commingling Application ACO-4
- 05/1988 ■ Dual Completion Report ACO-5
- 09/2005 ■ Well Location Exception Application Check List ACO-17
- 09/2005 ■ Venting-Flaring of Gas ACO-18
- 09/2005 ■ Extended Gas Venting Affidavit CG-3
- 09/2005 ■ Coalbed Natural Gas Venting Affidavit CG-4
- 10/2004 ■ Temporary Abandonment Application CP-111
- 09/2003 ■ Verified Affidavit For Vacuum Operations V-1

**Surface Pits and Waste Transfer**

- 04/2004 ■ Application for Surface Pit CDP-1
- 04/2004 ■ Closure of Surface Pit CDP-4
- 04/2004 ■ Exploration and Production Waste Transfer CDP-5

**Well Plugging Report**

- 09/2003 ■ Well Plugging Application CP-1
- 12/2003 ■ Well Plugging Record CP-4
- 08/2003 ■ Seismic Hole Affidavit

**Oil & Gas Well Testing Report**

- 10/1996 ■ Oil Productivity Test & GOR Report C-5
- 10/1996 ■ Multi-Point Back Pressure Test CG-1
- 07/2003 ■ One Point Stabilized Open Flow or Deliverability Test G-2

**Gas Gathering Report**

- 04/1998 ■ Gas Gathering Report GG-1
- 04/1998 ■ Gas Gathering Segment Report GG-1a

**Oil and Gas Producer's Report**

- 06/1989 ■ Summary of Oil Producers Report CO-8, CO-8A
- 08/2000 ■ Gas Producer/Purchaser Monthly Report CG-7, CG-7A

**Acreage Attribution and Well Spacing Report**

- 12/1994 ■ Oil Acreage Attribution Plat CO-7
- 12/1994 ■ Gas Acreage Attribution Plat CG-8
- 05/1989 ■ Application for Well Spacing ACO-7

**New Pool and Certificate of Enhancement Projects (Severance Tax Exemptions) Request**

- 10/2005 ■ New Pool Determination-Discovery Allowable ACO-16
- 10/1999 ■ Application for Enhanced Recovery Project Certification CER-1, and  
Calculation Sheet Base Production Calculation and Certification CER 1-A

**Underground Injection Control Report**

- 07/2003 ■ UIC Application U-1
- 07/2003 ■ Annual Report U3-C. This form is required on an annual basis due each March 1.
- 07/2003 ■ Notice of Injection (of commencement or termination of injection) U-5
- 07/2003 ■ Application to Amend Injection Order U-8
- 07/2003 ■ Notice to Modify Injection Order U-9

**Wireline Service**

- 08/2003 ■ Monthly Wireline Service Company Report MWSC-1