

CORRECTION TO LEASE NAME
KANSAS CORPORATION COMMISSION
OIL & GAS CONSERVATION DIVISION

* 7-23-07
CORRECTED

Form C-1
 October 2007
 Form must be Typed
 Form must be Signed
 All blanks must be Filled

For KCC Use: 7-508
 Effective Date: _____
 District # 4
 SGA? Yes No

NOTICE OF INTENT TO DRILL
 Must be approved by KCC five (5) days prior to commencing well

Expected Spud Date: AUGUST 1 2008
month day year

Spot Description: 165' S & 15' W OF CENTER
NE NE Sec. 36 Twp. 17 S. R. 13 E W
825 feet from N / S Line of Section
675 feet from E / W Line of Section

OPERATOR: License# 3882
 Name: SAMUEL GARY JR & ASSOCIATES, INC.
 Address 1: 1560 BROADWAY
 Address 2: SUITE 2100
 City: DENVER State: CO Zip: 80202
 Contact Person: TOM FERTAL
 Phone: 303-831-4673

Is SECTION: Regular Irregular?

(Note: Locate well on the Section Plat on reverse side)

CONTRACTOR: License# 33905
 Name: ROYAL DRILLING

County: BARTON
 Lease Name: ~~DONOVAN~~ DONOVON Well #: 1-36
 Field Name: WILDCAT

Is this a Prorated / Spaced Field? Yes No

Target Formation(s): LANSING, ARBUCKLE

Well Drilled For: Oil Gas Seismic; # of Holes _____
 Enh Rec Storage Disposal Other: _____
 Well Class: Infield Pool Ext. Wildcat Other: _____
 Type Equipment: Mud Rotary Air Rotary Cable

Nearest Lease or unit boundary line (in footage): 645'

Ground Surface Elevation: EST 1825 feet MSL

Water well within one-quarter mile: Yes No

Public water supply well within one mile: Yes No

Depth to bottom of fresh water: 150

Depth to bottom of usable water: 320

Surface Pipe by Alternate: I II

Length of Surface Pipe Planned to be set: 740'

Length of Conductor Pipe (if any): NONE

Projected Total Depth: 3500'

Formation at Total Depth: ARBUCKLE

Water Source for Drilling Operations: Well Farm Pond Other: _____

DWR Permit #: _____

(Note: Apply for Permit with DWR)

Will Cores be taken? Yes No

If Yes, proposed zone: _____

Operator: _____
 Well Name: _____
 Original Completion Date: _____ Original Total Depth: _____
 Directional, Deviated or Horizontal wellbore? Yes No
 If Yes, true vertical depth: _____
 Bottom Hole Location: _____
 KCC DKT #: _____

NOTE: LEASE NAME WAS DONOVAN
IT IS: DONOVON

AFFIDAVIT

RECEIVED KANSAS CORPORATION COMMISSION
 RECEIVED KANSAS CORPORATION COMMISSION

The undersigned hereby affirms that the drilling, completion and eventual plugging of this well will comply with K.S.A. 55 et. seq.

JUL 22 2008

JUN 27 2008

It is agreed that the following minimum requirements will be met:

CONSERVATION DIVISION WICHITA, KS
 CONSERVATION DIVISION WICHITA, KS

1. Notify the appropriate district office **prior** to spudding of well;
2. A copy of the approved notice of intent to drill **shall be** posted on each drilling rig;
3. The minimum amount of surface pipe as specified below **shall be set** by circulating cement to the top; **WHICH** surface pipe **shall be** through all unconsolidated materials plus a minimum of 20 feet into the underlying formation.
4. If the well is dry hole, an agreement between the operator and the district office on plug length and placement is necessary **prior to plugging**;
5. The appropriate district office will be notified before well is either plugged or production casing is cemented in;
6. If an ALTERNATE II COMPLETION, production pipe shall be cemented from below any usable water to surface within **120 DAYS** of spud date. Or pursuant to Appendix "B" - Eastern Kansas surface casing order #133,891-C, which applies to the KCC District 3 area, alternate II cementing must be completed within 30 days of the spud date or the well shall be plugged. **In all cases, NOTIFY district office** prior to any cementing.

I hereby certify that the statements made herein are true and correct to the best of my knowledge and belief.

Date: JUNE 26, 2008 Signature of Operator or Agent: Thomas J Fertal Title: SR. GEOLOGIST

For KCC Use ONLY
 API # 15 - 009-25231-0000
 Conductor pipe required None feet
 Minimum surface pipe required 340 feet per ALT. I II
 Approved by: Permit 6-30-08 / Permit 7-23-08
 This authorization expires: 6-30-09
(This authorization void if drilling not started within 12 months of approval date.)
 Spud date: _____ Agent: _____

Remember to:

- File Drill Pit Application (form CDP-1) with Intent to Drill;
- File Completion Form ACO-1 within 120 days of spud date;
- File acreage attribution plat according to field proration orders;
- Notify appropriate district office 48 hours prior to workover or re-entry;
- Submit plugging report (CP-4) after plugging is completed (within 60 days);
- Obtain written approval before disposing or injecting salt water.
- If this permit has expired (See: authorized expiration date) please check the box below and return to the address below.

Well Not Drilled - Permit Expired Date: _____
 Signature of Operator or Agent: _____

36
17
13
 E
 W

CORRECTION TO LEASE NAME
IN ALL CASES PLOT THE INTENDED WELL ON THE PLAT BELOW

CORRECTED

Plat of acreage attributable to a well in a prorated or spaced field

If the intended well is in a prorated or spaced field, please fully complete this side of the form. If the intended well is in a prorated or spaced field complete the plat below showing that the well will be properly located in relationship to other wells producing from the common source of supply. Please show all the wells and within 1 mile of the boundaries of the proposed acreage attribution unit for gas wells and within 1/2 mile of the boundaries of the proposed acreage attribution unit for oil wells.

API No. 15 - 009-25231-0000
Operator: SAMUEL GARY JR. & ASSOCIATES, INC
Lease: DONOVAN DONOVON
Well Number: 1-36
Field: _____

Location of Well: County: BARTON
825 feet from N / S Line of Section
675 feet from E / W Line of Section
Sec. 36 Twp. 17 S. R. 13 E W

Number of Acres attributable to well: _____
QTR/QTR/QTR/QTR of acreage: _____ - NE - NE

Is Section: Regular or Irregular

If Section is Irregular, locate well from nearest corner boundary.

Section corner used: NE NW SE SW

PLAT

(Show location of the well and shade attributable acreage for prorated or spaced wells.)
(Show footage to the nearest lease or unit boundary line.)

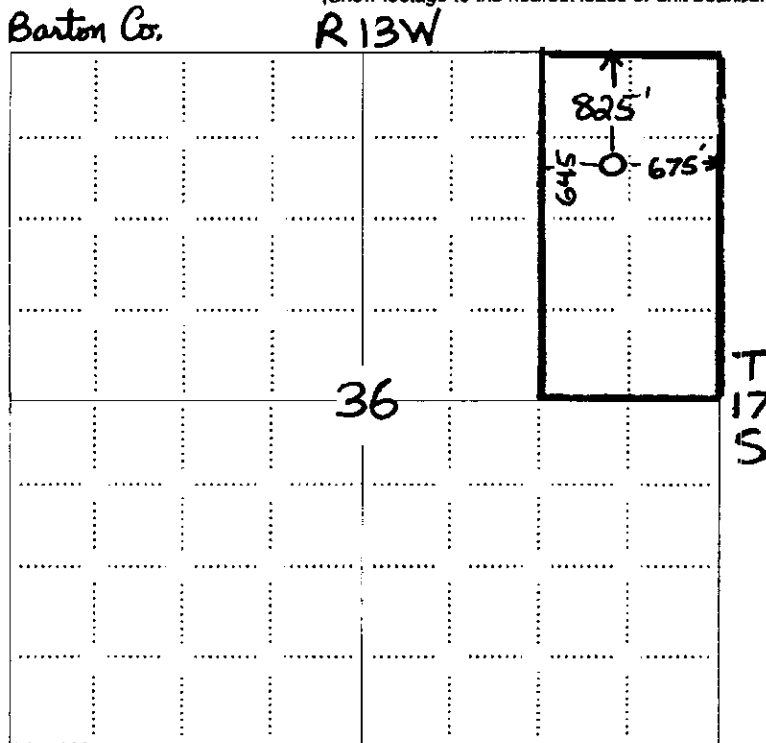

645' from the nearest lease boundary

RECEIVED
KANSAS CORPORATION COMMISSION

JUN 27 2008

CONSERVATION DIVISION
WICHITA, KS

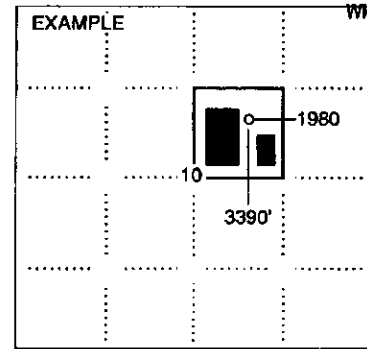

RECEIVED
KANSAS CORPORATION COMMISSION

JUL 22 2008

CONSERVATION DIVISION
WICHITA, KS

NOTE: In all cases locate the spot of the proposed drilling location.

In plotting the proposed location of the well, you must show:

1. The manner in which you are using the depicted plat by identifying section lines, i.e. 1 section, 1 section with 8 surrounding sections, 4 sections, etc.
2. The distance of the proposed drilling location from the south / north and east / west outside section lines.
3. The distance to the nearest lease or unit boundary line (in footage).
4. If proposed location is located within a prorated or spaced field a certificate of acreage attribution plat must be attached: (CO-7 for oil wells; CG-8 for gas wells).

**KANSAS CORPORATION COMMISSION
OIL & GAS CONSERVATION DIVISION
APPLICATION FOR SURFACE PIT**

RECEIVED
KANSAS CORPORATION COMMISSION

Form CDP-1
April 2004
Form must be Typed

JUL 22 2008

CONSERVATION DIVISION
WICHITA, KS

CORRECTION TO LEASE NAME Submit in Duplicate

CORRECTED

Operator Name: SAMUEL GARY JR & ASSOCIATES, INC.		License Number: 3882
Operator Address: 1560 BROADWAY		SUITE 2100 DENVER CO 80202
Contact Person: TOM FERTAL		Phone Number: 303 - 831 - 4673
Lease Name & Well No.: DONOVAN DONOVAN1-36		Pit Location (QQQQ): _____ NE _____ NE
Type of Pit: <input type="checkbox"/> Emergency Pit <input type="checkbox"/> Burn Pit <input type="checkbox"/> Settling Pit <input checked="" type="checkbox"/> Drilling Pit <input type="checkbox"/> Workover Pit <input type="checkbox"/> Haul-Off Pit <small>(If WP Supply API No. or Year Drilled)</small>	Pit is: <input checked="" type="checkbox"/> Proposed <input type="checkbox"/> Existing If Existing, date constructed: _____ Pit capacity: 4,000 (bbls)	Sec. 36 Twp. 17 R. 13 <input type="checkbox"/> East <input checked="" type="checkbox"/> West 825 Feet from <input checked="" type="checkbox"/> North / <input type="checkbox"/> South Line of Section 675 Feet from <input checked="" type="checkbox"/> East / <input type="checkbox"/> West Line of Section BARTON _____ County
Is the pit located in a Sensitive Ground Water Area? <input checked="" type="checkbox"/> Yes <input type="checkbox"/> No		Chloride concentration: _____ mg/l <small>(For Emergency Pits and Settling Pits only)</small>
Is the bottom below ground level? <input checked="" type="checkbox"/> Yes <input type="checkbox"/> No	Artificial Liner? <input type="checkbox"/> Yes <input checked="" type="checkbox"/> No	How is the pit lined if a plastic liner is not used?
Pit dimensions (all but working pits): <u>75</u> Length (feet) <u>75</u> Width (feet) <input type="checkbox"/> N/A: Steel Pits Depth from ground level to deepest point: <u>4</u> (feet) <input type="checkbox"/> No Pit		
If the pit is lined give a brief description of the liner material, thickness and installation procedure.		Describe procedures for periodic maintenance and determining liner integrity, including any special monitoring.
		RECEIVED KANSAS CORPORATION COMMISSION JUN 27 2008
Distance to nearest water well within one-mile of pit <u>378</u> feet Depth of water well <u>60</u> feet	Depth to shallowest fresh water <u>27</u> feet.	CONSERVATION DIVISION WICHITA, KS
Emergency, Settling and Burn Pits ONLY: Producing Formation: _____ Number of producing wells on lease: _____ Barrels of fluid produced daily: _____ Does the slope from the tank battery allow all spilled fluids to flow into the pit? <input type="checkbox"/> Yes <input type="checkbox"/> No		Drilling, Workover and Haul-Off Pits ONLY: Type of material utilized in drilling/workover: <u>FRESH MUD</u> Number of working pits to be utilized: <u>3</u> Abandonment procedure: <u>ALLOW TO DRY, THEN BACKFILL</u> Drill pits must be closed within 365 days of spud date.
I hereby certify that the above statements are true and correct to the best of my knowledge and belief. <u>7-21-08</u> <u>JUNE 26, 2008</u> Date <u>Thomas J Fertal</u> Signature of Applicant or Agent		
KCC OFFICE USE ONLY		
Date Received: <u>6/27/08</u> Permit Number: _____ Permit Date: <u>7/22/08</u> Lease Inspection: <input checked="" type="checkbox"/> Yes <input type="checkbox"/> No		

15-009-25231-0000