



OWWO

RECEIVED

For KCC Use: Effective Date: 10-1-03 District # 4 SGA? Yes No

KANSAS CORPORATION COMMISSION OIL & GAS CONSERVATION DIVISION

SEP 25 2003

Form C-1 December 2002 Form must be Typed Form must be Signed All blanks must be Filled

NOTICE OF INTENT TO DRILL

Must be approved by KCC five (5) days prior to commencing well

KCC WICHITA

Expected Spud Date October 01 2003 month day year

Spot NW NW SE Sec. 23 Twp. 8 S. R. 23 East West 2310 feet from N / S Line of Section 2310 feet from E / W Line of Section Is SECTION Regular Irregular?

OPERATOR: License# 32890 Name: HT Oil LLC Address: P.O. Box 158 City/State/Zip: Woodston, Kansas 67675 Contact Person: Dusty Rhoades Phone: 785-743-5419

(Note: Locate well on the Section Plat on reverse side)

County: Graham Lease Name: Wyatt Well #: #1 "OWWO" Field Name: Legere

CONTRACTOR: License# unknown 30606 Name: Murfin Drilling Co.

Is this a Prorated / Spaced Field? Yes No Target Information(s): Lansing-Kansas City Nearest Lease or unit boundary: 330'

Table with columns: Well Drilled For, Well Class, Type Equipment. Includes checkboxes for Oil, Gas, OWWO, Seismic, Enh Rec, Storage, Disposal, Infield, Pool Ext, Wildcat, Other, Mud Rotary, Air Rotary, Cable.

Ground Surface Elevation: 2168' feet MSL Water well within one-quarter mile: Yes No Public water supply well within one mile: Yes No

If OWWO: old well information as follows: Operator: Jack P. F. Bowles 15-065-22069-00-00 Well Name: Wyatt #1 Original Completion Date: 11-20-84 Original Total Depth: 3870

Depth to bottom of fresh water: 150' Depth to bottom of usable water: 980' Surface Pipe by Alternate: 1 2

Directional, Deviated or Horizontal wellbore? Yes No If Yes, true vertical depth: Bottom Hole Location: KCC DKT #:

Length of Surface Pipe Planned to be set: 274' Length of Conductor Pipe required: none Projected Total Depth: 3870' Formation at Total Depth: Arbuckle

Water Source for Drilling Operations: Well Farm Pond Other DWR Permit #: (Note: Apply for Permit with DWR)

Will Cores be taken? Yes No If Yes, proposed zone:

AFFIDAVIT

The undersigned hereby affirms that the drilling, completion and eventual plugging of this well will comply with K.S.A. 55 et. seq. It is agreed that the following minimum requirements will be met:

- 1. Notify the appropriate district office prior to spudding of well;
2. A copy of the approved notice of intent to drill shall be posted on each drilling rig;
3. The minimum amount of surface pipe as specified below shall be set by circulating cement to the top;
4. If the well is dry hole, an agreement between the operator and the district office on plug length and placement is necessary prior to plugging;
5. The appropriate district office will be notified before well is either plugged or production casing is cemented in;
6. If an ALTERNATE II COMPLETION, production pipe shall be cemented from below any usable water to surface within 120 days of spud date.

I hereby certify that the statements made herein are true and to the best of my knowledge and belief.

Date: 9-24-03 Signature of Operator or Agent: Dusty Rhoades Title: Geologist

For KCC Use ONLY API # 15 - 065-22069-00-01 Conductor pipe required NONE feet Minimum surface pipe required 274 feet per Alt. Approved by: RJP 9-26-03 This authorization expires: 3-26-04 Spud date: Agent:

- Remember to: File Drill Pit Application (form CDP-1) with Intent to Drill; File Completion Form ACO-1 within 120 days of spud date; File acreage attribution plat according to field proration orders; Notify appropriate district office 48 hours prior to workover or re-entry; Submit plugging report (CP-4) after plugging is completed; Obtain written approval before disposing or injecting salt water.

Mail to: KCC - Conservation Division, 130 S. Market - Room 2078, Wichita, Kansas 67202

23 8 23M

IN ALL CASES PLOT THE INTENDED WELL ON THE PLAT BELOW

Plat of acreage attributable to a well in a prorated or spaced field

If the intended well is in a prorated or spaced field, please fully complete this side of the form. If the intended well is in a prorated or spaced field complete the plat below showing that the well will be properly located in relationship to other wells producing from the common source of supply. Please show all the wells and within 1 mile of the boundaries of the proposed acreage attribution unit for gas wells and within 1/2 mile of the boundaries of the proposed acreage attribution unit for oil wells.

API No. 15 - 065-22069-00-01

Operator: HT Oil LLC

Lease: Wyatt

Well Number: #1 "OWWO"

Field: Legere

Number of Acres attributable to well: 10

QTR / QTR / QTR of acreage: NW - NW - SE

Location of Well: County: Graham

2310 feet from N / S Line of Section

2310 feet from E / W Line of Section

Sec. 23 Twp. 8 S. R. 23 East West

Is Section: Regular or Irregular

If Section is Irregular, locate well from nearest corner boundary.

Section corner used: NE NW SE SW

PLAT

*(Show location of the well and shade attributable acreage for prorated or spaced wells.)
(Show footage to the nearest lease or unit boundary line.)*

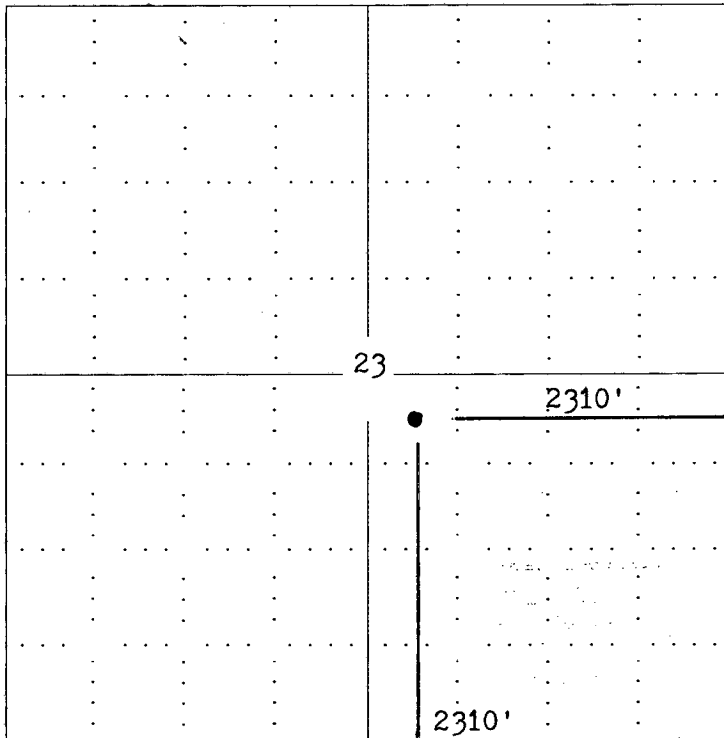

RECEIVED
SEP 25 2003
KCC WICHITA

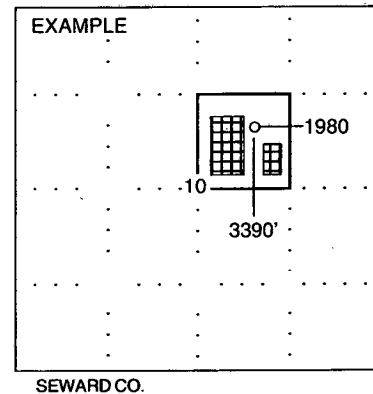

NOTE: In all cases locate the spot of the proposed drilling locaton.

In plotting the proposed location of the well, you must show:

1. The manner in which you are using the depicted plat by identifying section lines, i.e. 1 section, 1 section with 8 surrounding sections, 4 sections, etc.
2. The distance of the proposed drilling location from the section's south / north and east / west.
3. The distance to the nearest lease or unit boundary line.
4. If proposed location is located within a prorated or spaced field a certificate of acreage attribution plat must be attached: (C0-7 for oil wells; CG-8 for gas wells).