

15-065-00915-00-00

WELL PLUGGING RECORD

Give All Information Completely  
Make Required Affidavit  
Mail or Deliver Report to:  
Conservation Division  
State Corporation Commission  
211 No. Broadway  
Wichita, Kansas

NORTH

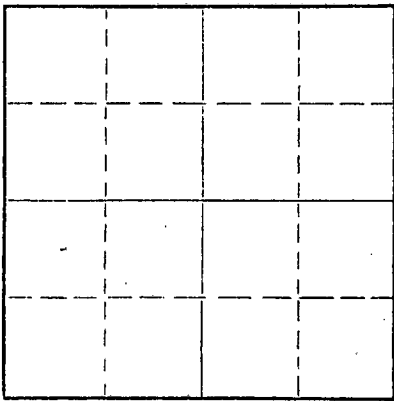

Locate well correctly on above Section Plat

Graham County, Sec. 27 Twp. 8 Rge. 25W (E) (W)  
Location as "NE/CNW/SW" or footage from lines SE SE NW  
Lease Owner Bennett & Roberts Drilling Co.  
Lease Name St. John Well No. 1  
Office Address Drawer 633, Russell, Kansas  
Character of Well (completed as Oil, Gas or Dry Hole) Dry Hole  
Date well completed 6/7 1956  
Application for plugging filed (Verbal) 6/7 1956  
Application for plugging approved 6/7 1956  
Plugging commenced 6/7 1956  
Plugging completed 6/7 1956  
Reason for abandonment of well or producing formation Dry Hole

If a producing well is abandoned, date of last production \_\_\_\_\_ 19\_\_\_\_  
Was permission obtained from the Conservation Division or its agents before plugging was commenced? Yes

Name of Conservation Agent who supervised plugging of this well Eldon Petty, Box 326, Hays, Kansas  
Producing formation \_\_\_\_\_ Depth to top \_\_\_\_\_ Bottom \_\_\_\_\_ Total Depth of Well 3980 Feet  
Show depth and thickness of all water, oil and gas formations.

OIL, GAS OR WATER RECORDS

CASING RECORD

FORMATION	CONTENT	FROM	TO	SIZE	PUT IN	PULLED OUT
				8 5/8	195'	None

Describe in detail the manner in which the well was plugged, indicating where the mud fluid was placed and the method or methods used in introducing it into the hole. If cement or other plugs were used, state the character of same and depth placed, from \_\_\_\_\_ feet to \_\_\_\_\_ feet for each plug set.

**Plug #1:** Heavy mud up to 190', 1/2 sack Hulls, 1-8" Plug, 15 sacks cement.  
**Plug #2:** Fill with heavy mud up to 40', 1/2 sack hulls, 1-8" Plug & 10 sacks cement to bottom of cellar

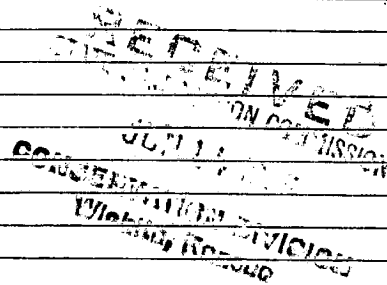

Name of Plugging Contractor None (If additional description is necessary, use BACK of this sheet)  
Address \_\_\_\_\_ 0-15-56

STATE OF KANSAS, COUNTY OF RUSSELL, ss.  
Harold Wurst (employee of owner) or (owner or operator) of the above-described well, being first duly sworn on oath, says: That I have knowledge of the facts, statements, and matters herein contained and the log of the above-described well as filed and that the same are true and correct. So help me God.

(Signature) Harold Wurst  
Russell, Kansas  
(Address)

SUBSCRIBED AND SWORN to before me this 13th day of June, 1956  
My commission expires 6/17/58  
Clara Lumme  
Notary Public.



PLUGGING  
FILE SEC 27 T 8 R 25W  
BOOK PAGE 70 LINE 8

15-065-00915-00-00

Bennett & Roberts Drilling Co.  
St. John #1

SE SE NW Sec. 27-8-25  
Graham County, Kansas

R.T.D. 3980

Commenced 5/28/56  
Completed 6/7/56

Tops	
Cimarron Anhydrite	2143
Topeka Lime	3464
Heebner Shale	3698
Toronto Lime	3712
Lansing K.C.	3728
Basal K.C.	3959

Casing Record  
8 5/8" Set @ 194.84 w/150 sx cmt.

----- Figures Indicate Bottom fo Formation -----

Surface Clay & Post Rock	35
Gray Shale	90
Sand & Gravel	105
Blue Shale	195
Shale & Shells	1225
Shale, Sand & Shells	1360
Shale & Shell	1690
Red Bed, Shale & Shells	2100
Shale & Red Bed	2153
Anhydrite	2180
Red Bed, Shale & Shells	2275
Shale & Shells	2805
Lime	2875
Lime & Shale	3155
Lime	3240
Lime & Shale	3510
Lime	3864
Lime & Cong.	3910
Lime	3957
Lime & Sand	3980

STATE OF KANSAS  
RUSSELL COUNTY ss.

I hereby certify that the above information is correct to the best of my knowledge.

BENNETT & ROBERTS DRILLING CO.

By Quis Lake

Subscribed and sworn to before me this 13th day of June, 1956.

Clara Hummel  
Notary Public



My Commission Expires 6/17/58

6-14-56

PLUGGING  
FILE SEC. 27 T. 8 R25W  
BOOK PAGE 70 LINE 8