

CONFIDENTIAL

ORIGINAL

5/14/10

KANSAS CORPORATION COMMISSION  
OIL & GAS CONSERVATION DIVISION

Form ACO-1  
September 1999  
Form Must Be Typed

WELL COMPLETION FORM  
WELL HISTORY - DESCRIPTION OF WELL & LEASE

Operator: License # 5135  
Name: John O. Farmer, Inc.  
Address: P.O. Box 352  
City/State/Zip: Russell, KS 67665  
Purchaser: NCRA  
Operator Contact Person: Marge Schulte  
Phone: (785) 483-3145, Ext. 214  
Contractor: Name: Discovery Drilling Company, Inc.  
License: 31548  
Wellsite Geologist: Brad Hutchison

Designate Type of Completion:  
 New Well  Re-Entry  Workover  
 Oil  SWD  SIOW  Temp. Abd.  
 Gas  ENHR  SIGW  
 Dry  Other (Core, WSW, Expl., Cathodic, etc.)

If Workover/Re-entry: Old Well Info as follows:  
Operator: John O. Farmer, Inc.

Well Name: McAllister #1  
Original Comp. Date: 11-14-05 Original Total Depth: 3450'  
 Deepening  Re-perf.  Conv. to Enhr./SWD  
 Plug Back  Plug Back Total Depth  
 Commingled  Docket No. \_\_\_\_\_  
 Dual Completion  Docket No. \_\_\_\_\_  
 Other (SWD or Enhr.?)  Docket No. \_\_\_\_\_

3-28-08 4-2-08  
Spud Date or Date Reached TD Completion Date or Recompletion Date

API No. 15 - 167-23,313-00-01  
County: Russell  
App. N/2 - N/2 - NE Sec. 17 Twp. 12 S. R. 13  East  West  
590 feet from S / (N) (circle one) Line of Section  
1220 feet from (E) / W (circle one) Line of Section

Footages Calculated from Nearest Outside Section Corner:  
(circle one) (NE) SE NW SW  
Lease Name: McAllister Well #: 1

Field Name: Waldo NW  
Producing Formation: Lansing "B" "C" & "G"  
Elevation: Ground: 1694' Kelly Bushing: 1702'  
Total Depth: 3450' Plug Back Total Depth: 3408'  
Amount of Surface Pipe Set and Cemented at 418 Feet  
Multiple Stage Cementing Collar Used?  Yes  No  
If yes, show depth set \_\_\_\_\_ Feet  
If Alternate II completion, cement circulated from \_\_\_\_\_  
feet depth to \_\_\_\_\_ w/ \_\_\_\_\_ sx cmt.

Drilling Fluid Management Plan  
(Data must be collected from the Reserve Pit)  
Chloride content \_\_\_\_\_ ppm Fluid volume \_\_\_\_\_ bbls  
Dewatering method used \_\_\_\_\_  
Location of fluid disposal if hauled offsite: \_\_\_\_\_  
Operator Name: \_\_\_\_\_  
Lease Name: \_\_\_\_\_ License No.: \_\_\_\_\_  
Quarter \_\_\_\_\_ Sec. \_\_\_\_\_ Twp. \_\_\_\_\_ S. R. \_\_\_\_\_  East  West  
County: \_\_\_\_\_ Docket No.: \_\_\_\_\_

**INSTRUCTIONS:** An original and two copies of this form shall be filed with the Kansas Corporation Commission, 130 S. Market - Room 2078, Wichita, Kansas 67202, within 120 days of the spud date, recompletion, workover or conversion of a well. Rule 82-3-130, 82-3-106 and 82-3-107 apply. Information of side two of this form will be held confidential for a period of 12 months if requested in writing and submitted with the form (see rule 82-3-107 for confidentiality in excess of 12 months). One copy of all wireline logs and geologist well report shall be attached with this form. ALL CEMENTING TICKETS MUST BE ATTACHED. Submit CP-4 form with all plugged wells. Submit CP-111 form with all temporarily abandoned wells.

All requirements of the statutes, rules and regulations promulgated to regulate the oil and gas industry have been fully complied with and the statements herein are complete and correct to the best of my knowledge.

Signature: John O. Farmer, Inc.  
Title: Vice President Date: 5-14-08  
Subscribed and sworn to before me this 14th day of May  
20 08  
Notary Public: Margaret A. Schulte  
Date Commission Expires: \_\_\_\_\_

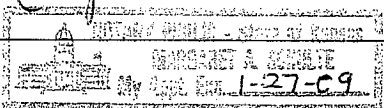

**KCC Office Use ONLY**

Letter of Confidentiality Received  
If Denied, Yes  Date: \_\_\_\_\_  
 Wireline Log Received  
 Geologist Report Received  
 UIC Distribution

RECEIVED  
KANSAS CORPORATION COMMISSION  
MAY 15 2008