

15-163-20, 288-66-66

TO BE FILED WITH THE STATE CORPORATION COMMISSION PRIOR TO COMMENCEMENT OF WELL

1. Operator Kathol Petroleum, Inc. Address 900 Sutton Place, Wichita, Kansas
2. Lease name Bayard Well No. 4 County Rooks
3. Well Location SW SW SW Sec. 8 Township 9S Range 19W
4. Well to be drilled 330 ft. from nearest lease line.
5. Drilling Contractor Aspen Drilling Co. Address Box 783, Great Bend, Kansas
6. Type of equipment: Rotary Cable Tool Approx. date operation to begin Jan. 15th 1967
7. Well to be drilled for Oil Gas Disposal Input Estimated Total Depth of Well 3500 ft.
8. Depth of deepest fresh water well within one mile of location 100 ft. If none exists, write NONE.
9. Ground elevation at location is approx. 5 ft. higher or _____ ft. lower than ground elevation at water well.
10. Depth of the deepest municipal water well within three miles of location _____ ft. If none exists, write NONE
None
11. Operator states that he will set surface pipe at least 25 ft. below all Tertiary or unconsolidated deposits and, taking into consideration differences in ground elevations, that the minimum depth necessary, to the best of his knowledge and belief, to protect all fresh water zones is 125 ft. and operator agrees to set surface pipe at this location to a depth of not less than 175 ft. Alternate 1 Alternate 2 .

REMARKS:

Signature of Operator



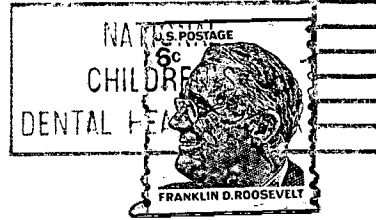

**State Corporation Commission of Kansas
Conservation Division
500 Insurance Building
212 North Market
Wichita, Kansas 67202**

**RECEIVED
STATE CORPORATION COMMISSION
1-15-70
JAN 15 1970
CONSERVATION DIVISION
Wichita, Kansas**

(IF PREFERRED, MAIL IN ENVELOPE)