

15-065-01529-00-00 ✓

RULE 82-2-320

# NOTICE OF INTENTION TO DRILL

To Be Filed With State Corporation  
Commission Prior To Commencement of Well

TYPE OR PRINT

County Graham Date September 16 1957

Section 14 Township 9 Range 22W Date operation to begin September 18, 1957

Well location C N/2 SE NE  
(10 Acres) (40 Acres) (160 Acres)

Surface pipe { 8-5/8"  
Size  
250'\*  
Length

\*Should this well be a producer, a D-V Tool will be run with the oil string at approx 1790' and cement will be circulated from top of Anhydrite to base of surface casing.

Estimated total depth 3820'

Well is to be drilled 3630 ft. north of the south sec. line 4620 ft. east of the west sec. line

Operator National Cooperative Refinery Ass'n Lease name VAN LOENEN Well No. 8

Address 305 Rule Building, Wichita, Kansas

Drilling contractor Barnett Drilling Company

Address 409 First National Bank Building, Wichita, Kansas

Type of equipment to be used Rotary Well drilled for: Oil  Gas  Disposal  Input

(Correspondence regarding this well should be addressed to:)

Name National Cooperative Refinery Ass'n Address 305 Rule Building

City Wichita State Kansas

RULE 82-2-321. Bonding Requirement. The Commission may, at any time, on its own motion or upon complaint received from any person interested in the property to be drilled or any adjacent property, require from the owner of the lease, or the person, firm, corporation or association drilling the well, a good and sufficient bond running to the State of Kansas conditioned that said parties and their drilling operations shall comply with all rules and regulations of the Commission. Said bond shall remain in force and effect until released by the Commission.



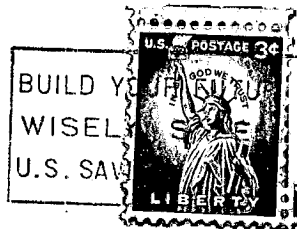

State Corporation Commission of Kansas  
Conservation Division  
100 Graham Building  
211 North Broadway  
Wichita 2, Kansas

REC  
STATE CORPORATION  
9/17/57  
SEP 17 1957  
CONSERVATION DIVISION  
Wichita, Kansas

(IF PREFERRED, MAIL IN ENVELOPE)