

NOTICE OF INTENTION TO DRILL

15-065-30002-00-00

TO BE FILED WITH THE STATE CORPORATION COMMISSION PRIOR TO COMMENCEMENT OF WELL

1. Operator Chief Drilling Co., Inc. Address Box 797 - Gt. Bend, Kansas
2. Lease name FARRELL "B" Well No. 1 County Graham
3. Well Location SW NW SE Sec. 20 Township 9S Range 22W
4. Well to be drilled 330 ft. from nearest lease line.
5. Drilling Contractor Chief Drilling Co., Inc. Address same
6. Type of equipment: Rotary  Cable Tool  Approx. date operation to begin 1/16 1965.
7. Well to be drilled for Oil  Gas  Disposal  Input  Estimated Total Depth of Well 3900 ft.
8. Depth of deepest fresh water well within one mile of location 60 ft. If none exists, write NONE.
9. Ground elevation at location is approx. flat ft. higher or \_\_\_\_\_ ft. lower than ground elevation at water well.
10. Depth of the deepest municipal water well within three miles of location \_\_\_\_\_ ft. If none exists, write NONE.  
None
11. Operator states that he will set surface pipe at least 25 ft. below all Tertiary or unconsolidated deposits and, taking into consideration differences in ground elevations, that the minimum depth necessary, to the best of his knowledge and belief, to protect all fresh water zones is 150 ft. and operator agrees to set surface pipe at this location to a depth of not less than 200 ft. Alternate 1  Alternate 2

CHIEF DRILLING CO., INC.

REMARKS:

Signature of Operator *V. Richard Hoover*  
V. Richard Hoover, Pres.



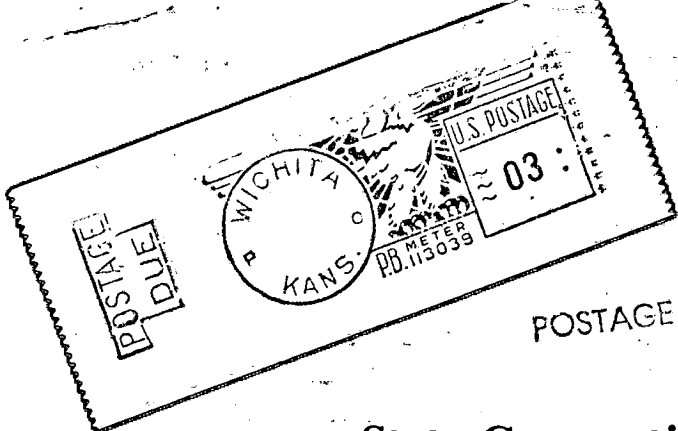

03

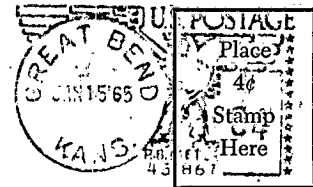

POSTAGE DUE ~~X~~ CENT

**State Corporation Commission of Kansas  
Conservation Division  
500 Insurance Building  
212 North Market  
Wichita 2, Kansas**

**RECEIVED  
STATE CORPORATION COMMISSION  
1/18/65  
JAN 18 1965**

**CONSERVATION DIVISION  
Wichita, Kansas**

**(IF PREFERRED, MAIL IN ENVELOPE)**