

15-065-01054-00-00

RULE 82-2-311

TYPE OR PRINT

NOTICE OF INTENTION TO DRILL

TO BE FILED WITH THE STATE CORPORATION COMMISSION PRIOR TO COMMENCEMENT OF WELL

1. Operator Chief Drlg. Co., Inc. Address Box 797 - Gt. Bend, Kansas
2. Lease name Rice Estate Well No. 1 County Graham
3. Well Location C SW NW Sec. 20 Township 9S Range 22W
4. Well to be drilled 660' ft. from nearest lease line.
5. Drilling Contractor Chief Drlg. Co., Inc. Address same
6. Type of equipment: Rotary Cable Tool Approx. date operation to begin 3/12 ~~1964~~
7. Well to be drilled for Oil Gas Disposal Input Estimated Total Depth of Well 4100 ft.
8. Depth of deepest fresh water well within one mile of location 60 ft. If none exists, write NONE
9. Ground elevation at location is approx. flat ft. higher or _____ ft. lower than ground elevation at water well.
10. Depth of the deepest municipal water well within three miles of location _____ ft. If none exists, write NONE
None
11. Operator states that he will set surface pipe at least 25 ft. below all Tertiary or unconsolidated deposits and, taking into consideration differences in ground elevations, that the minimum depth necessary, to the best of his knowledge and belief, to protect all fresh water zones is 150 ft. and operator agrees to set surface pipe at this location to a depth of not less than 200 ft. Alternate 1 Alternate 2 .

CHIEF DRILLING CO., INC.

REMARKS:

Signature of Operator *V. Richard Hoover*
V. Richard Hoover, Pres,



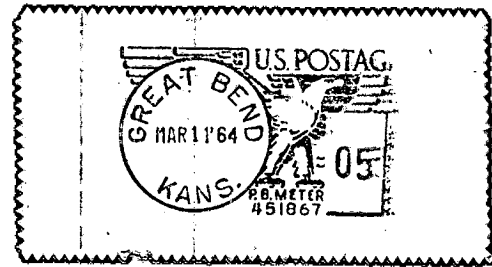

**State Corporation Commission of Kansas
Conservation Division
500 Insurance Building
212 North Market
Wichita 2, Kansas**

RECEIVED
STATE CORPORATION COMMISSION

3/12/64
MAR 12 1964

CONSERVATION DIVISION
Wichita, Kansas

(IF PREFERRED, MAIL IN ENVELOPE)