

12-15-92

FORM C-17(9)

EFFECTIVE DATE: DISTRICT 4 SGA? Yes

State of Kansas NOTICE OF INTENTION TO DRILL

FORM MUST BE TYPED FORM MUST BE SIGNED ALL BLANKS MUST BE FILLED

Must be approved by the K.C.C. five (5) days prior to commencing well

Expected Spud Date December 20, 1992 month day year

Section NW SE SW Sec 17 Twp 8S S. Rg 18W East West

OPERATOR: License # 30722 Name: Edwin C. Schuett & Sharp Engineering Address: 616 Glenarm Place, Suite 1804 City/State/Zip: Denver, CO 80202 Contact Person: Gary Sharp Phone: 316-733-5577

990 feet from South / West line of Section 1650 feet from East / West line of Section IS SECTION X REGULAR IRREGULAR? (NOTE: Locate well on the Section Plat on Reverse Side)

CONTRACTOR: License #: 8241 Name: Emphasis Oil Operations

County: Rooks

Lease Name: Hertel Well #: 2 Field Name: Sweet SE

Is this a Prorated/Spaced Field? yes X no

Target Formation(s): Arbuckle

Nearest lease or unit boundary: 990 Ground Surface Elevation: est 2030 feet MSL

Water well within one-quarter mile: yes X no

Public water supply well within one mile: yes X no

Depth to bottom of fresh water: 120'

Depth to bottom of usable water: 930'

Surface Pipe by Alternate: 1 X 2

Length of Surface Pipe Planned to be set: 240' 200'

Length of Conductor pipe required: 0'

Projected Total Depth: 3500'

Formation at Total Depth: Arbuckle

Water Source for Drilling Operations: well X Farm pond other

DWR Permit #: Will Cores Be Taken?: yes X no

If yes, proposed zone:

Table with columns: Well Drilled For, Well Class, Type Equipment. Includes rows for Oil, Gas, OUVO, Seismic, and other well types.

Directional, Deviated or Horizontal wellbore? yes X no If yes, true vertical depth: Bottom Hole Location:

AFFIDAVIT

The undersigned hereby affirms that the drilling, completion and eventual plugging of this well will comply with K.S.A. 55-101, et. seq. It is agreed that the following minimum requirements will be met:

- 1. Notify the appropriate district office prior to spudding of well;
2. A copy of the approved notice of intent to drill shall be posted on each drilling rig;
3. The minimum amount of surface pipe as specified below shall be set by circulating cement to the top; in all cases surface pipe shall be set through all unconsolidated materials plus a minimum of 20 feet into the underlying formation;
4. If the well is dry hole, an agreement between the operator and the district office on plug length and placement is necessary prior to plugging;
5. The appropriate district office will be notified before well is either plugged or production casing is cemented in;
6. IF AN ALTERNATE II COMPLETION, PRODUCTION PIPE SHALL BE CEMENTED FROM BELOW ANY USABLE WATER TO SURFACE WITHIN 120 DAYS OF SPUD DATE. IN ALL CASES, NOTIFY DISTRICT OFFICE PRIOR TO ANY CEMENTING.

I hereby certify that the statements made herein are true and to the best of my knowledge and belief. Date: 12-7-92 Signature of Operator or Agent: Edwin C. Schuett Title: Operator

FOR KCC USE: API # 15- 163-23214-00-00 Conductor pipe required None feet Minimum surface pipe required 200 feet per Alt. X(2) Approved by: CB 12-10-92 This authorization expires: 6-10-93 (This authorization void if drilling not started within 6 months of effective date.) Spud date: Agent:

RECEIVED STATE CORPORATION COMMISSION

DEC 10 1992

CONSERVATION DIVISION Wichita, Kansas

REMEMBER TO:

- File Drill Plat Application (form CDP-1) with Intent to Drill;
- File Completion Form ACD-1 within 120 days of spud date;
- File acreage attribution plat according to field proration orders;
- Notify appropriate district office 48 hours prior to workover or re-entry;
- Submit plugging report (CP-4) after plugging is completed;
- Obtain written approval before disposing or injecting salt water.

Mail to: Conservation Division, 200 Colorado Derby Building, 202 W. First St., Wichita, Kansas 67202-1286.

Handwritten numbers and marks: 17, 8, 11

IN ALL CASES PLOT THE INTENDED WELL ON THE PLAT BELOW  
PLAT OF ACREAGE ATTRIBUTABLE TO A WELL IN A PRORATED OR SPACED FIELD

If the intended well is in a prorated or spaced field, please fully complete this side of the form. If the intended well is in a prorated or spaced field complete the plat below showing that the well will be properly located in relationship to other wells producing from the common source of supply. Please show all the wells within 1 mile of the boundaries of the proposed acreage attribution unit for gas wells and within 1/2 mile of the boundaries of the proposed acreage attribution unit for oil wells.

API NO. 15- \_\_\_\_\_  
 OPERATOR \_\_\_\_\_  
 LEASE \_\_\_\_\_  
 WELL NUMBER \_\_\_\_\_  
 FIELD \_\_\_\_\_

LOCATION OF WELL: COUNTY \_\_\_\_\_  
 \_\_\_\_\_ feet from south/north line of section  
 \_\_\_\_\_ feet from east/west line of section  
 SECTION \_\_\_\_\_ TWP \_\_\_\_\_ RG \_\_\_\_\_

NUMBER OF ACRES ATTRIBUTABLE TO WELL \_\_\_\_\_  
 QTR/QTR/QTR OF ACREAGE \_\_\_\_\_

IS SECTION \_\_\_\_\_ REGULAR or \_\_\_\_\_ IRREGULAR  
IF SECTION IS IRREGULAR, LOCATE WELL FROM NEAREST CORNER BOUNDARY.

Section corner used: \_\_\_\_\_ NE \_\_\_\_\_ NW \_\_\_\_\_ SE \_\_\_\_\_ SW

**PLAT**

(Show location of the well and shade attributable acreage for prorated or spaced wells.)  
 (Show footage to the nearest lease or unit boundary line.)

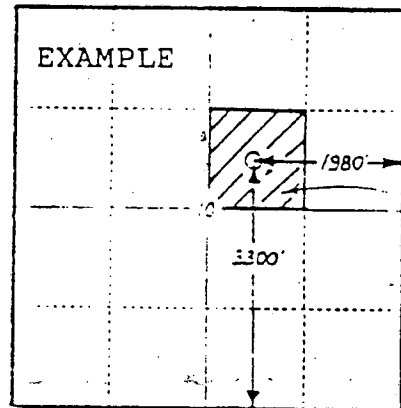
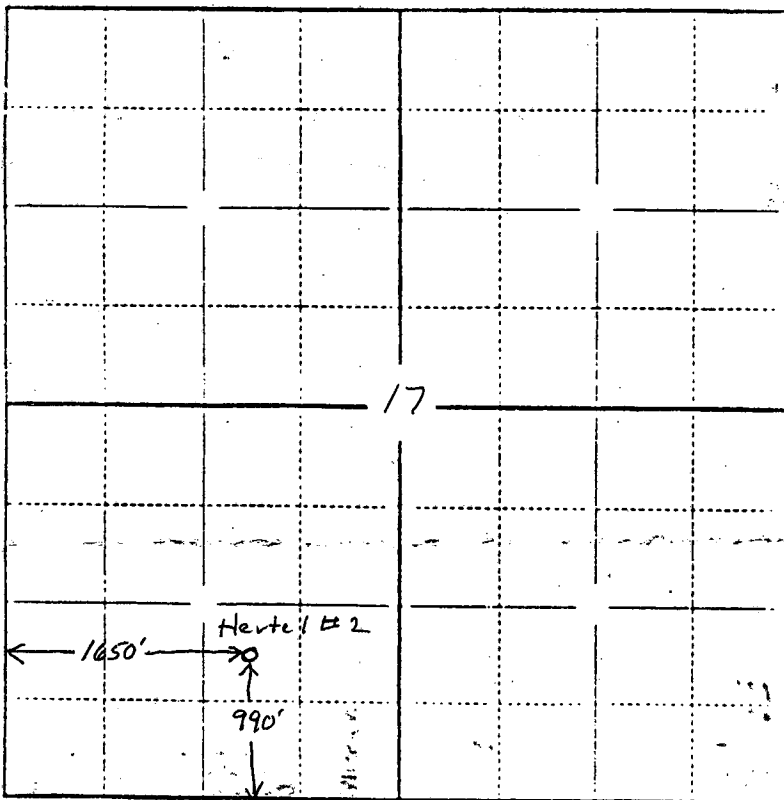

40  
ACRES

T. 8. S. - R. 18 W.  
Rooks County

In plotting the proposed location of the well, you must show:

- 1) The manner in which you are using the depicted plat by identifying section lines, i.e. 1 section, 1 section with 8 surrounding sections, 4 sections, etc.;
- 2) the distance of the proposed drilling location from the section's south/north and east/west lines; and
- 3) the distance to the nearest lease or unit boundary line.

Joan Finney  
Governor

Jim Robinson  
Chairman

F. S. Jack Alexander  
Commissioner

Rachel C. Lipman  
Commissioner

Judith McConnell  
Executive Director

Brian Moline  
General Counsel



# Kansas Corporation Commission

---

December 11, 1992

To: Edwin C. Schuett  
1616 Glenarm Place  
Suite 1804  
Denver, CO 80202

From: Chris Bean

Re: Hertel 2  
Approximately nw se sw Section 17-8S-18W  
Rooks County, KS

Dear Mr. Sharp,

Please note that this intended well location is within a known shallow flow area of groundwater for elevations below 1880 feet G.L.. Caution should be exercised during the drilling of this well due to problems with shallow reservoirs which may flow during surface pipe drilling operations.

Sincerely,

*Chris Bean*

Chris Bean  
Geologist

CC: District #4  
Dave Williams  
Gary Sharp ✓

Conservation Division  
William R. Bryson  
Director  
200 Colorado Derby Bldg.  
202 W. 1st Street  
Wichita, Kansas 67202-1286  
Telephone (316) 263-3238