

KANSAS CORPORATION COMMISSION
OIL & GAS CONSERVATION DIVISION
WELL PLUGGING APPLICATION
Please TYPE Form and File ONE Copy

KCC
my
6/19/08

Form CP-1
September 2003
This Form must be Typed
Form must be Signed
All blanks must be Filled

API # 15-007-20692-0000 (Identifier Number of this well). This must be listed for wells drilled since 1967; if no API # was issued,

indicate original spud or completion date 12/01/78

Well Operator: Woolsey Operating Company LLC KCC License #: 33168

Address: 125 N Market #1000 City: Wichita

State: Kansas Zip Code: 67202 Contact Phone: (620) 886 - 5606 ext. 27

Lease: Z-Bar CATTLE CO. Well #: 1 Sec. 30 Twp. 34 S. R. 14 East West

150' N - SE - SE Spot Location / QQQQ County: Barber

810' Feet (in exact footage) From North / South (from nearest outside section corner) Line of Section (Not Lease Line)

660 Feet (in exact footage) From East / West (from nearest outside section corner) Line of Section (Not Lease Line)

Check One: Oil Well Gas Well D&A Cathodic Water Supply Well
 SWD Docket # _____ ENHR Docket # _____ Other: _____

Conductor Casing Size: _____ Set at: _____ Cemented with: _____ Sacks

Surface Casing Size: 8 5/8" Set at: 405' Cemented with: 350 Sacks

Production Casing Size: 4 1/2" Set at: N/A Cemented with: N/A Sacks

List (ALL) Perforations and Bridgeplug Sets: 4780' to 4790'

Elevation: 1529 (G.L. / K.B.) T.D.: 5200 PBTD: 4821 Anhydrite Depth: N/A
(Stone Corral Formation)

Condition of Well: Good Poor Casing Leak Junk in Hole

Proposed Method of Plugging (attach a separate page if additional space is needed): as per KCC recommendation

Is Well Log attached to this application as required? Yes No Is ACO-1 filed? Yes No

If not explain why? _____

Plugging of this Well will be done in accordance with K.S.A. 55-101 et. seq. and the Rules and Regulations of the State Corporation Commission.

List Name of Company Representative authorized to be in charge of plugging operations: Carl W. Durr

Phone: (620) 886 - 5606 ext. 27

Address: P.O. Box 168 City / State: Medicine Lodge, KS

Plugging Contractor: Quality Well Service KCC License #: 31925

Address: 190 US 56 Highway Ellenwood, KS 67526 Phone: (620) 727 - 3410

Proposed Date and Hour of Plugging (if known?): N/A

Payment of the Plugging Fee (K.A.R. 82-3-118) will be guaranteed by Operator or Agent

Date: 6/2/08 Authorized Operator / Agent: Carl W. Durr (Signature)
RECEIVED
KANSAS CORPORATION COMMISSION
JUN 03 2008
CONSERVATION DIVISION
WICHITA, KS

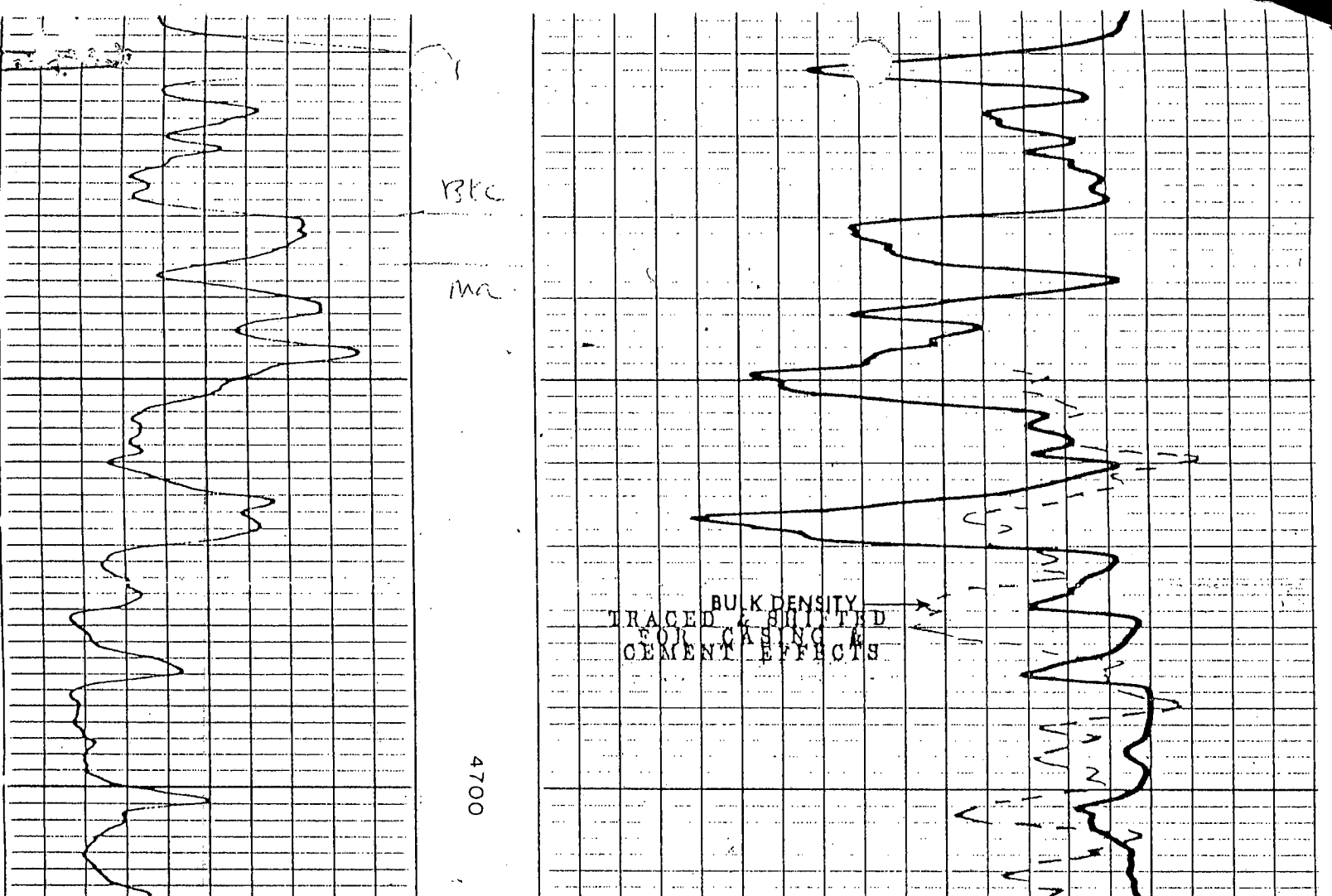

BULK DENSITY
 TRACED & SMOOTHED
 SOIL CAVING &
 CEMENT EFFECTS

8-5/8" 405/350sx, 4 1/2" 4847/125sx
 DST (1) 4754-4791/30-60-45-90, GTS
 19" GA 10.6 MCFGPD, (2ND OP) GA
 56.8 MCFGPD, REC 140'M, SIP 1029-
 1029#, FP 137-116/126-116#
 MICT - CO. PF 9/4817-4820, PF 20/
 4780-4790, SWB DRY, NS GAS, AC 750 GAL
 FRAC W/6300 GAL WTR & 30,000#SD, KO F
 270 MCFGPD & 10 BF THRU 1/2" CHOKE, SIGW,
 F 220 MCFGPD

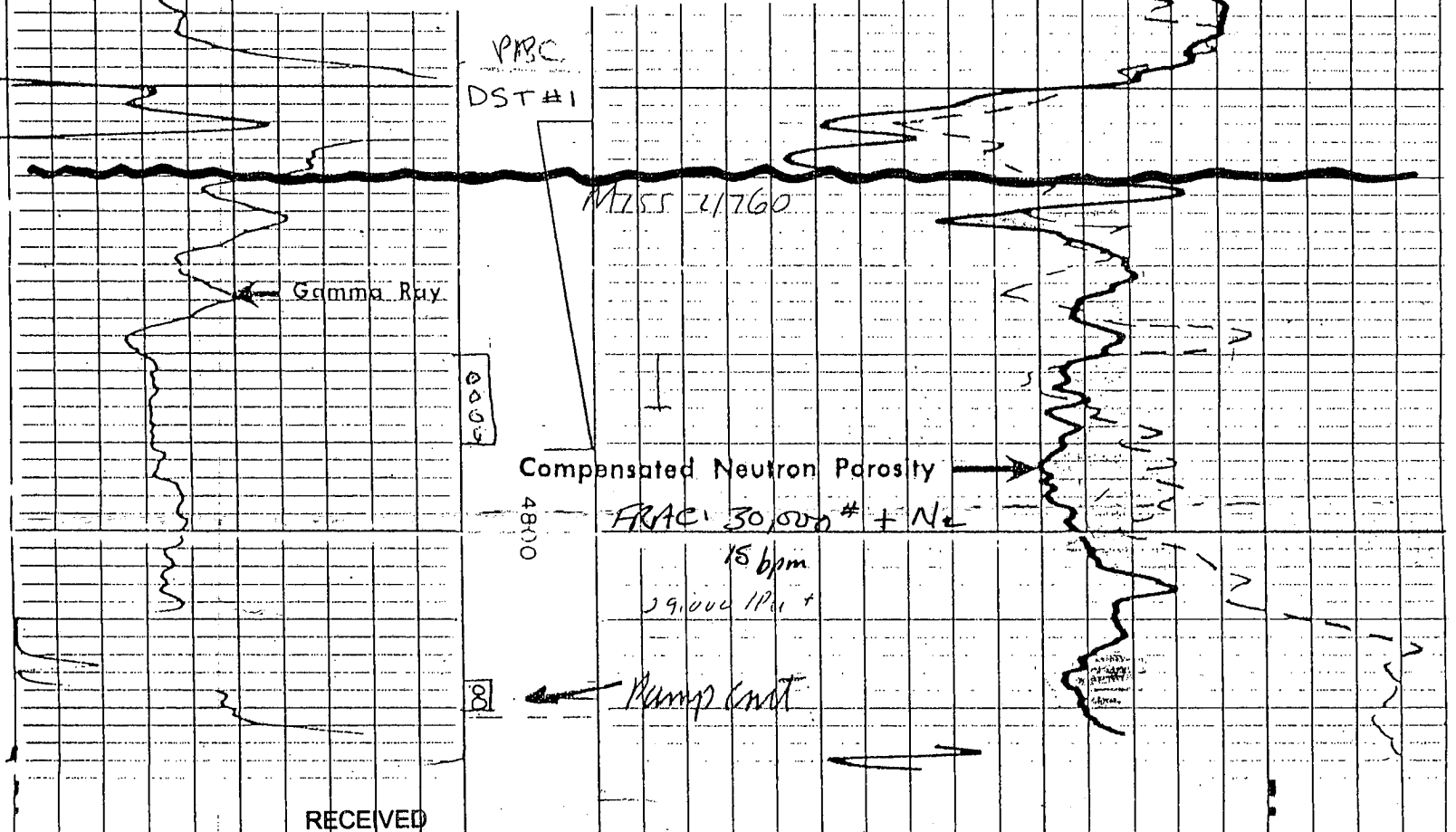

RECEIVED
 KANSAS CORPORATION COMMISSION

JUN 03 2008

REPEAT SECTION

2 Bar # 1

CONSERVATION DIVISION
 WICHITA, KS

30-34-14

MEMORIZ

4 1/2"
 4897

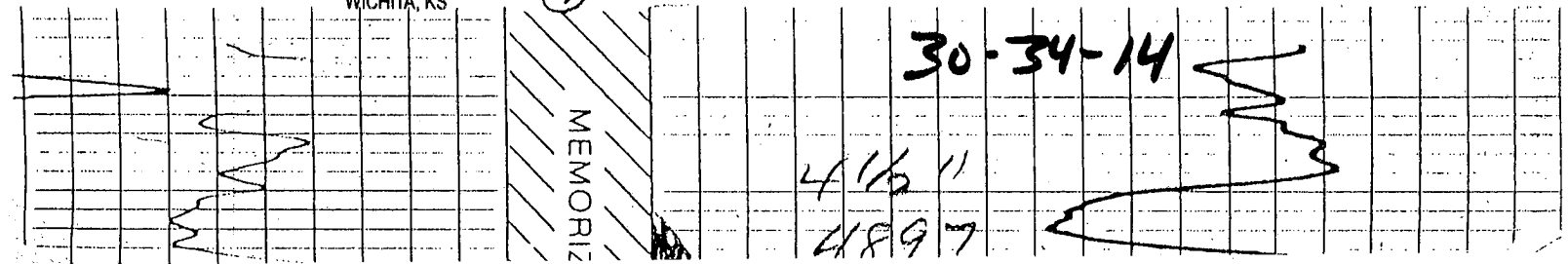



CORPORATION COMMISSION

Kathleen Sebelius, Governor Thomas E. Wright, Chairman Michael C. Moffet, Commissioner Joseph F. Harkins, Commissioner

NOTICE OF RECEIPT OF WELL PLUGGING APPLICATION (CP-1)

WOOLSEY OPERATING COMPANY, LLC
125 N MARKET STE 1000
WICHITA, KS 67202-1729

June 09, 2008

Re: Z - BAR CATTLE CO #1
API 15-007-20692-00-00
30-34S-14W, 810 FSL 660 FEL
BARBER COUNTY, KANSAS

Dear Operator:

This letter is to notify you that the Conservation Division has received your plugging proposal, form CP-1, for the above well and has reviewed the proposal for completeness. The central office will now forward your CP-1 to the district office listed below for review of the proposed plugging method. **Please contact the district office for approval of your proposed plugging method at least five (5) days before plugging the well, pursuant to K.A.R. 82-3-113(b). If a workover pit will be used during the plugging of the well it must be permitted. A CDP-1 form must be filed and approved prior to the use of the pit in accordance with K.A.R. 82-3-600.**

The Conservation Division's review of form CP-1, either in the central or district office, does not include an inquiry into well ownership or the filing operator's legal right to plug the well. This notice in no way constitutes authorization to plug the above well by persons not having legal rights of ownership or interest in the well.

This notice is void after December 6, 2008. The CP-1 filing does not bring the above well into compliance with K.A.R. 82-3-111 with regard to the Commission's temporary abandonment requirements.

Sincerely,

Steve Bond
Production Department Supervisor

District: #1
210 E Frontview, Suite A
Dodge City, KS 67801
(620) 225-8888