

RECEIVED
KANSAS CORPORATION COMMISSION
September 1999
Form Must Be Typed

KANSAS CORPORATION COMMISSION
OIL & GAS CONSERVATION DIVISION
WELL COMPLETION FORM
WELL HISTORY - DESCRIPTION OF WELL & LEASE
CONSERVATION DIVISION
WICHITA, KS

Form ACO-1
September 1999
Form Must Be Typed

JAN 08 2007

Operator: License # 32309
 Name: Presco Western, LLC
 Address: 5480 Valmont, Ste. 350
 City/State/Zip: Boulder, CO 80301
 Purchaser: Plains Marketing LP - Oil One PL - Gas
 Operator Contact Person: Leonard Witkowski
 Phone: (303) 444-8881
 Contractor: Name: Cheyenne Drilling LP
 License: 33375
 Wellsite Geologist: Boulder Office
 Designate Type of Completion:
 New Well Re-Entry Workover
 Oil SWD SIOW Temp. Abd.
 Gas ENHR SIGW
 Dry Other (Core, WSW, Expl., Cathodic, etc)
 If Workover/Re-entry: Old Well Info as follows:
 Operator: _____
 Well Name: _____
 Original Comp. Date: _____ Original Total Depth: _____
 Deepening Re-perf. Conv. to Enhr./SWD
 Plug Back Plug Back Total Depth
 Commingled Docket No. _____
 Dual Completion Docket No. _____
 Other (SWD or Enhr.?) Docket No. _____

<u>9/3/2006</u>	<u>9/9/2006</u>	<u>10/23/2006</u>
Spud Date or Recompletion Date	Date Reached TD	Completion Date or Recompletion Date

API No. 15 - 055-21922-00-00
 County: Finney
 NE NE NW NW Sec. 30 Twp. 23 S. R. 33 East West
438 feet from S N (circle one) Line of Section
2008 feet from E W (circle one) Line of Section
 Footages Calculated from Nearest Outside Section Corner:
 (circle one) NE SE NW SW
 Lease Name: GCC Well #: 6-C30-23-33
 Field Name: Unnamed
 Producing Formation: Morrow/St. Louis
 Elevation: Ground: 2913 Kelly Bushing: 2927
 Total Depth: 4839 Plug Back Total Depth: _____
 Amount of Surface Pipe Set and Cemented at 1689 Feet
 Multiple Stage Cementing Collar Used? Yes No
 If yes, show depth set _____ Feet
 If Alternate II completion, cement circulated from _____
 feet depth to _____ w/ _____ sx cmt.
Drilling Fluid Management Plan
 (Data must be collected from the Reserve Pit) ALT I WITH
8-27-07
 Chloride content 2200 ppm Fluid volume 1000 bbls
 Dewatering method used Air Evaporation
 Location of fluid disposal if hauled offsite: _____
 Operator Name: _____
 Lease Name: _____ License No.: _____
 Quarter _____ Sec. _____ Twp. _____ S. R. _____ East West
 County: _____ Docket No.: _____

ORIGINAL

INSTRUCTIONS: An original and two copies of this form shall be filed with the Kansas Corporation Commission, 130 S. Market - Room 2078, Wichita, Kansas 67202, within 120 days of the spud date, recompletion, workover or conversion of a well. Rule 82-3-130, 82-3-106 and 82-3-107 apply. Information of side two of this form will be held confidential for a period of 12 months if requested in writing and submitted with the form (see rule 82-3-107 for confidentiality in excess of 12 months). One copy of all wireline logs and geologist well report shall be attached with this form. ALL CEMENTING TICKETS MUST BE ATTACHED. Submit CP-4 form with all plugged wells. Submit CP-111 form with all temporarily abandoned wells.

All requirements of the statutes, rules and regulations promulgated to regulate the oil and gas industry have been fully complied with and the statements herein are complete and correct to the best of my knowledge.

Signature: [Signature]
 Title: Regulatory Specialist Date: 12/28/2006
 Subscribed and sworn to before me this 28th day of December,
 2006.
 Notary Public: [Signature]
 Date Commission Expires: 4-7-09

JENNIFER THOMAS
 Notary Public
 State of Colorado

KCC Office Use ONLY

Letter of Confidentiality Received
 If Denied, Yes No Date: 1-16-07
 Wireline Log Received
 Geologist Report Received
 UIC Distribution

Operator Name: Presco Western, LLC Lease Name: GCC Well #: 6-C30-23-33
 Sec. 30 Twp. 23 S. R. 33 East West County: Finney

INSTRUCTIONS: Show important tops and base of formations penetrated. Detail all cores. Report all final copies of drill stems tests giving interval tested, time tool open and closed, flowing and shut-in pressures, whether shut-in pressure reached static level, hydrostatic pressures, bottom hole temperature, fluid recovery, and flow rates if gas to surface test, along with final chart(s). Attach extra sheet if more space is needed. Attach copy of all Electric Wireline Logs surveyed. Attach final geological well site report.

Drill Stem Tests Taken <input type="checkbox"/> Yes <input checked="" type="checkbox"/> No <i>(Attach Additional Sheets)</i> Samples Sent to Geological Survey <input checked="" type="checkbox"/> Yes <input type="checkbox"/> No Cores Taken <input type="checkbox"/> Yes <input checked="" type="checkbox"/> No Electric Log Run <input checked="" type="checkbox"/> Yes <input type="checkbox"/> No <i>(Submit Copy)</i> List All E. Logs Run: Compensated Neutron/SDD Log, Dual Induction Log, Borehole Compensated Sonic/ITT Log, Cement Bond Log Gamma Ray CCL	<table border="1" style="width:100%; border-collapse: collapse;"> <tr> <td><input checked="" type="checkbox"/> Log</td> <td>Formation (Top), Depth and Datum</td> <td><input type="checkbox"/> Sample</td> </tr> <tr> <td>Name</td> <td>Top</td> <td>Datum</td> </tr> <tr> <td>Heebner</td> <td>3762</td> <td>-835</td> </tr> <tr> <td>Lansing</td> <td>3856</td> <td>-929</td> </tr> <tr> <td>Kansas City</td> <td>4139</td> <td>-1212</td> </tr> <tr> <td>Marmaton</td> <td></td> <td></td> </tr> <tr> <td>Pawnee</td> <td>4358</td> <td>-1431</td> </tr> <tr> <td>Ft. Scott</td> <td>4387</td> <td>-1460</td> </tr> <tr> <td>Morrow</td> <td>4599</td> <td>-1672</td> </tr> <tr> <td>St Genevieve</td> <td>4645</td> <td>-1718</td> </tr> </table>	<input checked="" type="checkbox"/> Log	Formation (Top), Depth and Datum	<input type="checkbox"/> Sample	Name	Top	Datum	Heebner	3762	-835	Lansing	3856	-929	Kansas City	4139	-1212	Marmaton			Pawnee	4358	-1431	Ft. Scott	4387	-1460	Morrow	4599	-1672	St Genevieve	4645	-1718
<input checked="" type="checkbox"/> Log	Formation (Top), Depth and Datum	<input type="checkbox"/> Sample																													
Name	Top	Datum																													
Heebner	3762	-835																													
Lansing	3856	-929																													
Kansas City	4139	-1212																													
Marmaton																															
Pawnee	4358	-1431																													
Ft. Scott	4387	-1460																													
Morrow	4599	-1672																													
St Genevieve	4645	-1718																													

CASING RECORD <input checked="" type="checkbox"/> New <input type="checkbox"/> Used							
Report all strings set-conductor, surface, intermediate, production, etc.							
Purpose of String	Size Hole Drilled	Size Casing Set (In O.D.)	Weight Lbs. / Ft.	Setting Depth	Type of Cement	# Sacks Used	Type and Percent Additives
Surface	12-1/4"	8-5/8"	23.5	1689	Comm/Lite	150/575	3%CC/3%CC, 5#Gil, 1/2#flo seal
Production	7-7/8"	5-1/2"	15.5	4839	ASC	225	10%seal, 5#GIL, 5%FL160, 2% gel

ADDITIONAL CEMENTING / SQUEEZE RECORD				
Purpose:	Depth Top Bottom	Type of Cement	#Sacks Used	Type and Percent Additives
<input type="checkbox"/> Perforate <input checked="" type="checkbox"/> Protect Casing <input type="checkbox"/> Plug Back TD <input type="checkbox"/> Plug Off Zone	3008	Lite	450	.25# FloSeal

RECEIVED
KANSAS CORPORATION COMMISSION
JAN 08 2007
CONSERVATION DIVISION
WICHITA, KS

Shots Per Foot	PERFORATION RECORD - Bridge Plugs Set/Type Specify Footage of Each Interval Perforated	Acid, Fracture, Shot, Cement Squeeze Record (Amount and Kind of Material Used)	Depth
4	4644-4649 Morrow, 4359-4375 Pawnee	2000g 15%NEFE; 30 bbls 2% flush	

TUBING RECORD		Size	Set At	Packer At	Liner Run	<input type="checkbox"/> Yes <input checked="" type="checkbox"/> No
		2 7/8	4819			
Date of First, Resumerd Production, SWD or Enhr. 11/23/2006			Producing Method			
			<input type="checkbox"/> Flowing <input checked="" type="checkbox"/> Pumping <input type="checkbox"/> Gas Lift <input type="checkbox"/> Other (Explain)			
Estimated Production Per 24 Hours	Oil Bbls.	Gas Mcf	Water Bbls.	Gas-Oil Ratio	Gravity	
	9.7	0	3.8	0	37.5	

Disposition of Gas Vented Sold Used on Lease *(If vented, Submit ACO-18.)*

METHOD OF COMPLETION Open Hole Perf. Dually Comp. Commingled

Production Interval Other (Specify) _____

ALLIED CEMENTING CO., INC. 24674 JAN 08 2007

Federal Tax I.D.

REMIT TO P.O. BOX 31
RUSSELL, KANSAS 67665

SERVICE POINT: Callioy

CONSERVATION DIVISION
WICHITA, KS

DATE <u>1/4/06</u>	SEC <u>30</u>	TWP <u>23N</u>	RANGE <u>34E</u>	CALLED OUT	ON LOCATION <u>100 ft</u>	JOB START <u>11:50 AM</u>	JOB FINISH <u>12:00 PM</u>
LEASE <u>100</u>	WELL # <u>L</u>	LOCATION <u>USC 1 1/2 mile N of 2N3096</u>		COUNTY <u>Lawrence</u>	STATE <u>KS</u>		
OLD OR (NEW) (Circle one)							

CONTRACTOR Chapman #16 OWNER Same

TYPE OF JOB Unit 52 CS

HOLE SIZE 12 1/4 T.D. 1700 CEMENT

CASING SIZE 7 7/8 2 3/4 DEPTH 1700 AMOUNT ORDERED

TUBING SIZE _____ DEPTH _____

DRILL PIPE _____ DEPTH _____

TOOL _____ DEPTH _____

PRES. MAX 600 MINIMUM 100 COMMON 150 lbs @ 12.20 1830.00

MEAS. LINE _____ SHOE JOINT 47 POZMIX @ _____

CEMENT LEFT IN CSG. _____ GEL @ _____

PERFS. _____ CHLORIDE 24 lbs @ 46.60 1119.40

DISPLACEMENT 100 2 1/4 ASC @ _____

EQUIPMENT

PUMP TRUCK CEMENTER MAG

72-701 HELPER Redman

BULK TRUCK _____

706 DRIVER LeMaire

BULK TRUCK _____

991 DRIVER Barry

HANDLING 949.00 @ 1.90 1613.10

MILEAGE 74/101/101 6112.80

TOTAL _____

REMARKS:

Done with 100 lbs of Lita 7
100 lbs of Lita 7 Plus Nitrogen
100 lbs of Lita 7 Plus Nitrogen
100 lbs of Lita 7 Plus Nitrogen
100 lbs of Lita 7 Plus Nitrogen

SERVICE

DEPTH OF JOB 1700

PUMP TRUCK CHARGE 1615.00

EXTRA FOOTAGE @ _____

MILEAGE 2000 @ 6.00 4500.00

MANIFOLD @ _____

Head Rental @ _____ 100.00

TOTAL _____

CHARGE TO: Dieser Westman

STREET _____

CITY _____ STATE _____ ZIP _____

PLUG & FLOAT EQUIPMENT

100 lbs of Lita 7 Plus @ _____ 100.00

100 lbs of Lita 7 Plus @ _____ 295.00

100 lbs of Lita 7 Plus @ _____ 325.00

100 lbs of Lita 7 Plus @ 55.00 220.00

100 lbs of Lita 7 Plus @ _____ 150.00

TOTAL _____

To Allied Cementing Co., Inc.
You are hereby requested to rent cementing equipment and furnish cementer and helper to assist owner or contractor to do work as is listed. The above work was done to satisfaction and supervision of owner agent or contractor. I have read & understand the "TERMS AND CONDITIONS" listed on the reverse side.

TAX _____

TOTAL CHARGE _____

DISCOUNT _____ IF PAID IN 30 DAYS

SIGNATURE Rodney Gonzalez

Rodney Gonzalez

PRINTED NAME

ALLIED CEMENTING CO., INC. 24636

Federal Tax I.D. # ED

REMIT TO P.O. BOX 31
RUSSELL, KANSAS 67665

SERVICE POINT: OAKLEY, KS

DATE	SEC.	TWP.	RANGE	CALLED OUT	ON LOCATION	JOB START	JOB FINISH
9-18-06	30	23S	33W		12:45 PM	1:30 AM	3:30 AM
LEASE	WELL #	LOCATION		COUNTY	STATE		
G.C.C.	6	6 mile Rd + B. Lowe Rd		T. J. H. C. H.	KS		
OLD OR NEW (Circle one)		25-112 E S. 11					

CONTRACTOR Cheyenne #16

TYPE OF JOB Production string

HOLE SIZE 7 7/8 T.D. 4250'

CASING SIZE 5" x 15.5 DEPTH 4852'

TUBING SIZE _____ DEPTH _____

DRILL PIPE _____ DEPTH _____

TOOL _____ DEPTH _____

PRES. MAX _____ MINIMUM _____

MEAS. LINE _____ SHOE JOINT 21'

CEMENT LEFT IN CSG. 21'

PERFS. _____

DISPLACEMENT 114,97 BBLs

OWNER same

CEMENT

AMOUNT ORDERED 225 ASC

1090 salt, 2000 gel

5# sil/sk, 12 of 190 FL-160

500 salt w/ tr II

COMMON	@		
POZMIX	@	6	60
GEL	@	16	66
CHLORIDE	@		
ASC	@	14	3195
SALT	@	19	230
Silicate	@	.70	787
FL-160	@	10	1128
WTR #	@	1	500
HANDLING	@	1	503
MILEAGE	@	.09	1908
TOTAL			8319

EQUIPMENT

PUMP TRUCK # <u>373</u>	CEMENTER <u>Fuzzie - Max</u>
BULK TRUCK # <u>213</u>	HELPER <u>Jared</u>
BULK TRUCK # _____	DRIVER <u>Mike</u>
BULK TRUCK # _____	DRIVER _____

REMARKS:

mix 500 gal WTR II, followed by 225 cement, wash out pump + lines, Displace plus 10 insert, hit + press 1000# load press 1500# Insert hold plug down @ 3:30am Thanks Fuzzie + crew

SERVICE

DEPTH OF JOB	<u>4852'</u>
PUMP TRUCK CHARGE	<u>1750</u>
EXTRA FOOTAGE	@ _____
MILEAGE	<u>80 @ 6</u> <u>480</u>
MANIFOLD	@ _____
Head Rental	@ _____ <u>100</u>
TOTAL	<u>2330</u>

CHARGE TO: Presco-Western

STREET _____

CITY _____ STATE _____ ZIP _____

PLUG & FLOAT EQUIPMENT

1- Port collar	<u>1750</u>
1- Guide shoe	@ <u>150</u>
1- ATU Insert	@ (B) <u>250</u>
7- Centralizers	@ <u>50</u> <u>350</u>
1- Basket	@ (B) <u>150</u>
1- rubber plug	@ <u>59</u>
TOTAL	<u>2709</u>

To Allied Cementing Co., Inc.
You are hereby requested to rent cementing equipment and furnish cementer and helper to assist owner or contractor to do work as is listed. The above work was done to satisfaction and supervision of owner agent or contractor. I have read & understand the "TERMS AND CONDITIONS" listed on the reverse side.

TAX _____

TOTAL CHARGE _____

DISCOUNT _____ IF PAID IN 30 DAYS

SIGNATURE [Signature]

James [Signature]
PRINTED NAME

ALLIED CEMENTING CO., INC.

Federal Tax I.

RECEIVED
KANSAS CORPORATION COMMISSION

24905
JAN 08 2007

CONSERVATION DIVISION
WICHITA, KS

REMIT TO P.O. BOX 31
RUSSELL, KANSAS 67665

SERVICE POINT:

Oakley

DATE	10-20-06	SEC	30	TWP	23s	RANGE	33w	CALLED OUT		ON LOCATION	10:20am	JOB START	10:45am	JOB FINISH	12:00pm
LEASE	GCL	WELL #	6	LOCATION	US50 + Bighorn Rd 2 1/2 E						COUNTY	Finney	STATE	KS	
OLD OR NEW	(Circle one)														

CONTRACTOR Keck Well Service

TYPE OF JOB Port Collar

HOLE SIZE _____ T.D. _____

CASING SIZE 5 1/2 DEPTH _____

TUBING SIZE 2 3/8 DEPTH 3008

DRILL PIPE _____ DEPTH _____

TOOL _____ DEPTH _____

PRES. MAX _____ MINIMUM _____

MEAS. LINE _____ SHOE JOINT _____

CEMENT LEFT IN CSG. _____

PERFS. _____

DISPLACEMENT Disp 12 Bbls

EQUIPMENT _____

PUMP TRUCK CEMENTER Dean

373-281 HELPER Andrew / Max

BULK TRUCK _____

399 DRIVER Rex

BULK TRUCK _____

_____ DRIVER _____

OWNER same RECEIVED

CEMENT OCT 31 2006

AMOUNT ORDERED 450 sks Lite 1/4" Flo Seal

COMMON	_____	@	_____
POZMIX	_____	@	_____
GEL	_____	@	_____
CHLORIDE	_____	@	_____
ASC	<u>450 sks</u>	@	_____
Lite weight	<u>450 sks</u>	@	<u>10.75 4837.50</u>
Flo Seal	<u>113 #</u>	@	<u>2.00 226.00</u>
	_____	@	_____
	_____	@	_____
	_____	@	_____
	_____	@	_____
	_____	@	_____
	_____	@	_____
HANDLING	<u>481 sks</u>	@	<u>1.90 913.90</u>
MILEAGE	<u>99 / 5k / mile</u>		<u>3463.20</u>
TOTAL			<u>9980.60</u>

REMARKS:

Pressure Test 1500# ok. Open Tail pump and 9 Light Blow. Mix 450 sks Lite 1/4" Flo Seal. Got circulation Log. Did not circulate cement. Disp 12 Bbls close Tail. Pressure 1500# ok. Ran 2 tails Reverse Tail clean. Then pump 80 Bbls KCL water. Thank you

CHARGE TO: Presco Western

STREET _____

CITY _____ STATE _____ ZIP _____

SERVICE

DEPTH OF JOB 3008

PUMP TRUCK CHARGE _____ 955.00

EXTRA FOOTAGE _____ @ _____

MILEAGE 80 miles @ 6.00 480.00

MANIFOLD _____ @ _____

TOTAL 1435.00

PLUG & FLOAT EQUIPMENT

AP APPROVAL STAMP

COMPANY: _____ DATE: _____

COST CENTER: _____

GL CODE: _____

APPROVAL: _____ TAX _____

To Allied Cementing Co., Inc. You are hereby requested to rent cementing equipment and furnish cementer and helper to assist owner or contractor to do work as is listed. The above work was done to satisfaction and supervision of owner agent or contractor. I have read & understand the "TERMS AND CONDITIONS" listed on the reverse side.

SIGNATURE Rodney Ozals

TOTAL CHARGE _____

DISCOUNT _____ IF PAID IN 30 DAYS

PRINTED NAME Rodney Ozals

JAN 08 2007

CONSERVATION DIVISION
WICHITA, KS

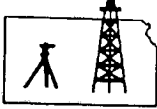

ROBINSON SERVICES
Oil Field & Construction Staking
P.O. Box 2324
Garden City, Kansas 67846
Office/Fax: (620) 276-6159
Cell: (620) 272-1499

062806-n
PLAT NO.

6164
INVOICE NO.

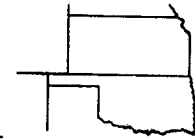

Presco Western, LLC.
OPERATOR

GCC #6 - C30 - 23 - 33
LEASE NAME

Finney Co., KS.
COUNTY

30
Sec.

23s
Twp.

33w
Rng.

Main loc. = 690'FNL - 1840'FWL = 2914.1'gr
Alt. stake = 438'FNL - 2008'FWL = 2913.0'gr.

SCALE: 1" = 1000'
DATE: June 28, 2006
MEASURED BY: Tom West
DRAWN BY: D. Mader
AUTHORIZED BY: Len W.



Directions: From the North edge of Garden City, KS. (at the intersection of Hwy. 83 North and Hwy. 50 bypass) Now go West 6 miles on Hwy. 50 - Now go North 2 miles to the Northwest corner of section 30 - Now go East 0.3 mile to ingress stake South into - Now go approx. 690'ft. South into staked location through wheat stubble.

This drawing is for construction purposes only

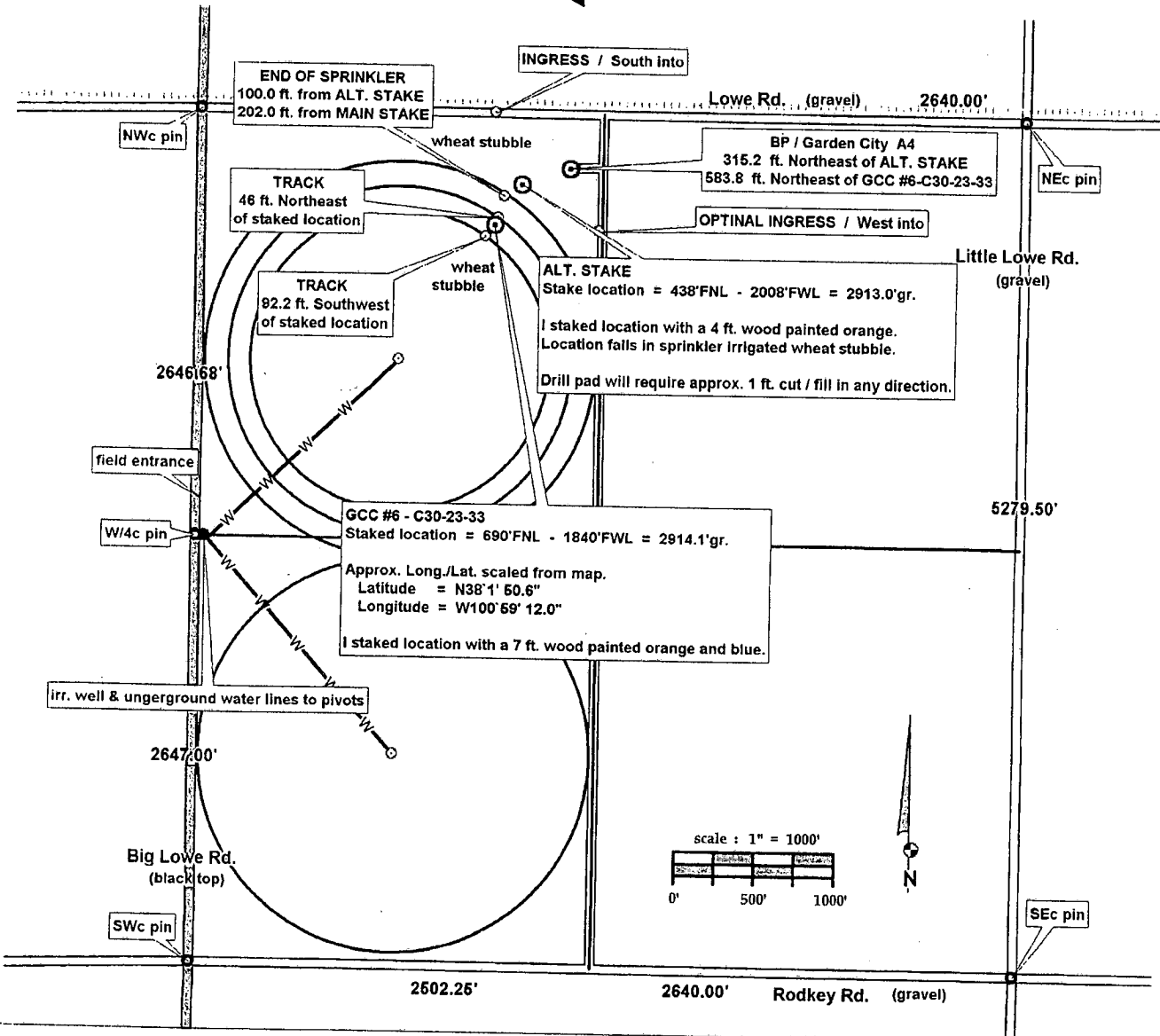

JAN 08 2007

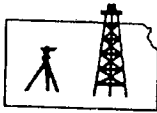

ROBINSON SERVICES
Oil Field & Construction Staking
P.O. Box 2324
Garden City, Kansas 67846
Office/Fax: (620) 276-6159
Cell: (620) 272-1499

CONSERVATION DIVISION
WICHITA, KS

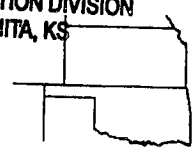

062806-n
PLAT NO.

6164
INVOICE NO.

Presco Western, LLC.
OPERATOR

GCC #6 - C30 - 23 - 33

LEASE NAME

Finney Co., KS.
COUNTY

30
Sec.

23s
Twp.

33w
Rng.

Main loc. = 690'FNL - 1840'FWL = 2914.1'gr
Alt. stake = 438'FNL - 2008'FWL = 2913.0'gr.

SCALE: 1" = 1000'
DATE: June 28, 2006
MEASURED BY: Tom West
DRAWN BY: D. Mader
AUTHORIZED BY: Len W.



Directions: From the North edge of Garden City, KS. (at the intersection of Hwy. 83 North and Hwy. 50 bypass) Now go West 6 miles on Hwy. 50 - Now go North 2 miles to the Northwest corner of section 30 - Now go East 0.3 mile to ingress stake South into - Now go approx. 690 ft. South into staked location through wheat stubble.

This drawing is for construction purposes only

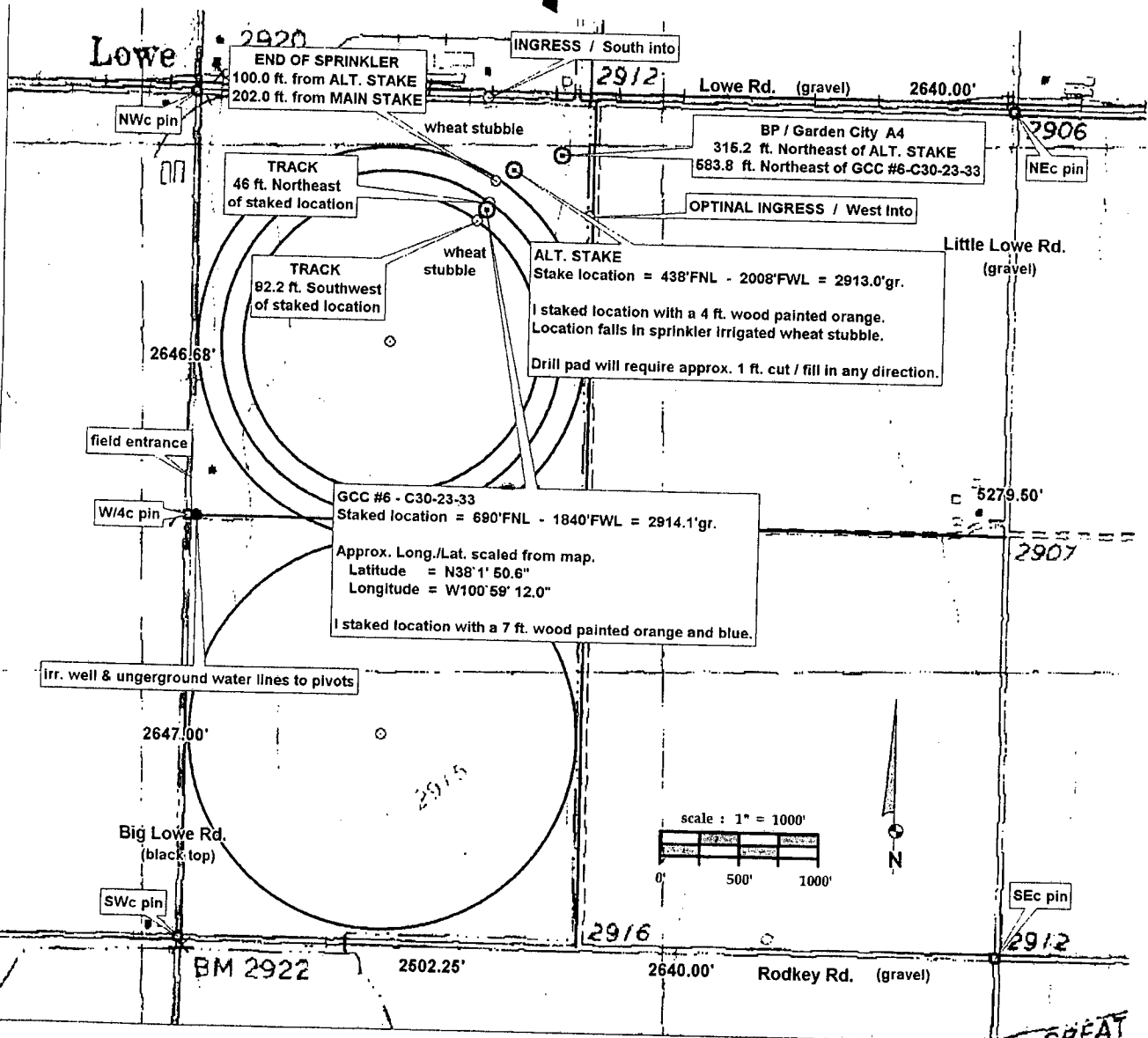

GREAT