

KANSAS CORPORATION COMMISSION
OIL & GAS CONSERVATION DIVISION
WELL PLUGGING APPLICATION
Please TYPE Form and File ONE Copy

Form CP-1
September 2003
This Form must be Typed
Form must be Signed
All blanks must be Filled

API # 15 - 173-20923-0000 (Identifier Number of this well). This must be listed for wells drilled since 1967; if no API # was issued,

indicate original spud or completion date 6-13-01

Well Operator: TE-PE OIL & GAS KCC License #: 5920
(Owner / Company Name) (Operator's)

Address: P.O. BOX 522 City: CANTON

State: KANSAS Zip Code: 67428 Contact Phone: (620) 628 - 4428

Lease: ENTZ Well #: 2 Sec. 11 Twp. 25 S. R. 02 East West

165' S - C - NE - SE/4 Spot Location / QQQQ County: SEDGWICK

1650 Feet (in exact footage) From North / South (from nearest outside section corner) Line of Section (Not Lease Line)

660 Feet (in exact footage) From East / West (from nearest outside section corner) Line of Section (Not Lease Line)

Check One: Oil Well Gas Well D&A Cathodic Water Supply Well
 SWD Docket # _____ ENHR Docket # _____ Other: _____

Conductor Casing Size: _____ Set at: _____ Cemented with: _____ Sacks

Surface Casing Size: 8-5/8 Set at: 200 Cemented with: 120 Sacks

Production Casing Size: 5-1/2 Set at: 2847 Cemented with: 100 Sacks

List (ALL) Perforations and Bridgeplug Sets: PERF. 2780-88

Elevation: 1339 (G.L. / K.B.) T.D.: 2852 P.B.T.D.: 2823 Anhydrite Depth: NA
(Stone Corral Formation)

Condition of Well: Good Poor Casing Leak Junk in Hole

Proposed Method of Plugging (attach a separate page if additional space is needed): ACCORDING TO THE RULES AND REGULATIONS OF THE
KANSAS CORPORATION COMMISSION

RECEIVED
KANSAS CORPORATION COMMISSION

Is Well Log attached to this application as required? Yes No Is ACO-1 filed? Yes No

If not explain why? _____

CONSERVATION DIVISION
WICHITA, KS

Plugging of this Well will be done in accordance with K.S.A. 55-101 et. seq. and the Rules and Regulations of the State Corporation Commission.

List Name of Company Representative authorized to be in charge of plugging operations: TERRY P BANDY

TE-PE OIL & GAS Phone: (620) 628 - 4428

Address: P.O. BOX 522 City / State: CANTON, KANSAS 67428

Plugging Contractor: QUALITY WELL SERVICE KCC License #: 31925
(Company Name) (Contractor's)

Address: 190 US 56 HWY, ELLINWOOD, KS 67526 Phone: (620) 727 - 3410

Proposed Date and Hour of Plugging (if known?): JULY 10, 2008

Payment of the Plugging Fee (K.A.R. 82-3-118) will be guaranteed by Operator or Agent

Date: 07/02/2008 Authorized Operator Agent: Terry P Bandy (Signature)

Mail to: KCC - Conservation Division, 130 S. Market - Room 2078, Wichita, Kansas 67202

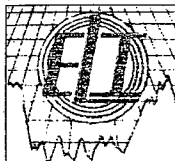

**ELI
WIRELINE
SERVICES**

**DUAL
INDUCTION
LOG**

Company PALOMINO PETRO
Well ENTZ #2
Field NEUMAN
County SEDGWICK
State KANSAS

Company PALOMINO PETROLEUM, INC.

Well ENTZ #2

Field NEUMAN

County SEDGWICK State

KANSAS

Location SEC 11 TWP 25S RGE 2E

165' S OF NE - SE

API# 15-173-20923

Other Services

CNL/CDL

Elevation

K.B. 1339

D.F.

G.L. 1332

Permanent Datum GROUND LEVEL Elevation 1332

Log Measured From KELLY BUSHING 7' A.G.L.

Drilling Measured From KELLY BUSHING

Date 06-13-01

Run Number ONE

Depth Driller 2850

Depth Logger 2852

Bottom Logged Interval 2350

Top Log Interval 00

Casing Driller 500

Casing Logger 502

Bit Size 975

Type Fluid in Hole CHEMICAL MUD

Density / Viscosity 9.8 / 44

pH / Fluid Loss 10.5 / 100

Source of Sample FLOWLINE

Rm @ Meas. Temp 0.65 @ 58F

Rmf @ Meas. Temp 1.48 @ 58F

Rnic @ Meas. Temp 0.79 @ 58F

Source of Rm / Rnic MEAS/MEAS

Rrt @ BHT 550 @ 104F

Time Circulation Stopped 2 HOURS

Time-Logger on Bottom

Maximum Recorded Temperature 104F

Equipment Number 147

Location HAYS, KS

Recorded By RUPP

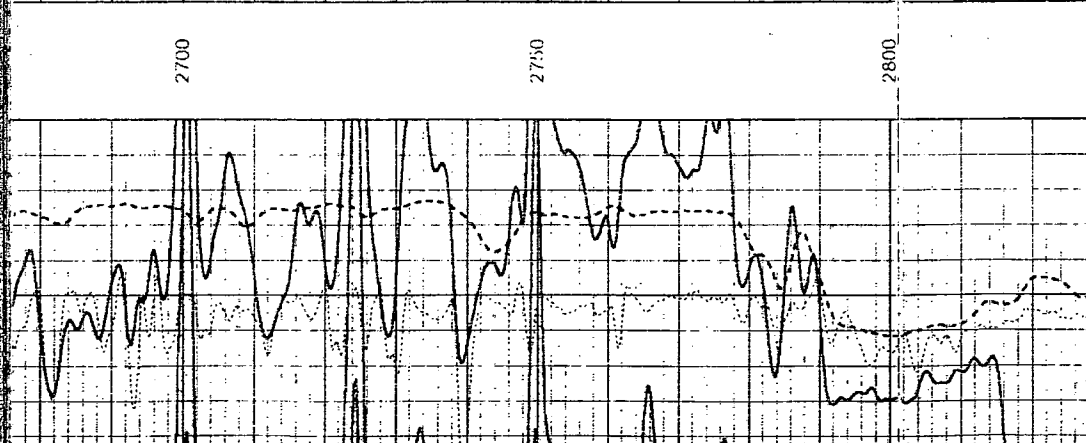
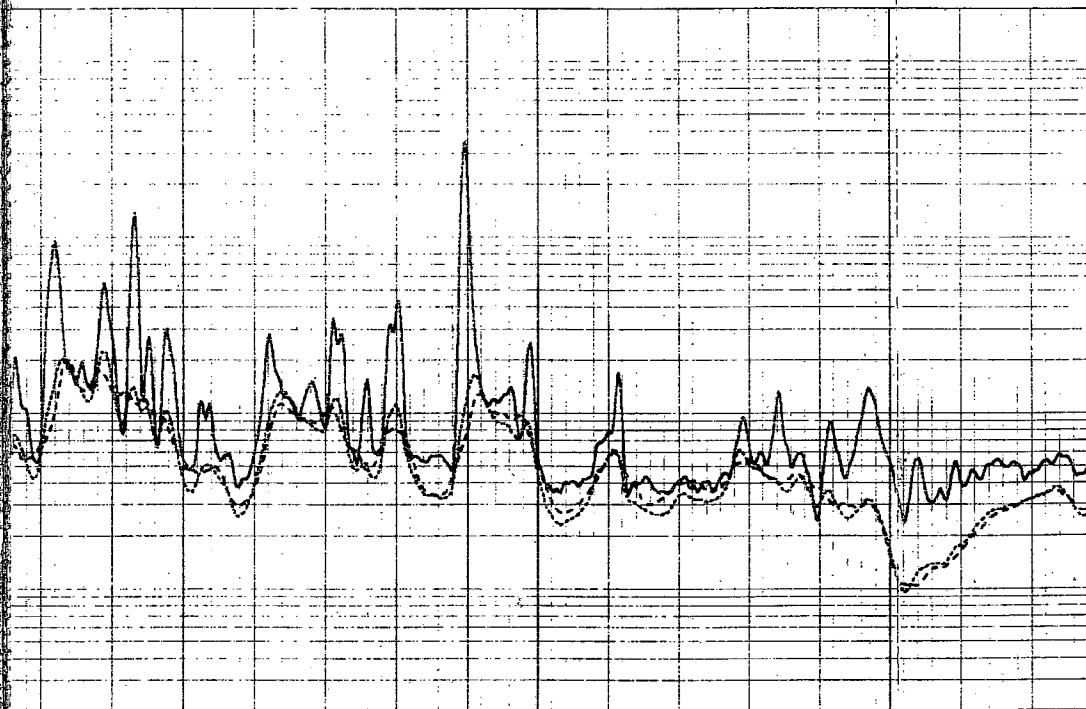

RECEIVED
KANSAS CORPORATION COMMISSION

JUL 03 2008

CONSERVATION DIVISION
WICHITA, KS



CORPORATION COMMISSION

Kathleen Sebelius, Governor Thomas E. Wright, Chairman Michael C. Moffet, Commissioner Joseph F. Harkins, Commissioner

NOTICE OF RECEIPT OF WELL PLUGGING APPLICATION (CP-1)

BANDY, TERRY P. DBA TE-PE OIL & GAS
PO BOX 522
CANTON, KS 67428-0522

July 07, 2008

Re: ENTZ #2
API 15-173-20923-00-00
11-25S-2E, 1650 FSL 660 FEL
SEDGWICK COUNTY, KANSAS

Dear Operator:

The purpose of this letter is twofold. First, this letter is to notify you that the Conservation Division has received your plugging proposal, form CP-1, for the above well and has reviewed the proposal for completeness. The central office will now forward your CP-1 to the district office listed below for review of the proposed plugging method. **Please contact the district office for approval of your proposed plugging method at least five (5) days before plugging the well, pursuant to K.A.R. 82-3-113(b). If a workover pit will be used during the plugging of the well it must be permitted. A CDP-1 form must be filed and approved prior to the use of the pit in accordance with K.A.R. 82-3-600.**

This letter is also to notify you that during the central office's review of your CP-1 for license number verification, staff has discovered that you are not the current operator of record of the above well on file with the Conservation Division. **Central office staff is therefore requesting that you verify that you are the operator of record of the above well. The proper procedure for verifying operator authority is by filing a Conservation Division form T-1 (Request for Change of Operator; Transfer of Injection or Surface Pit Permit).** If a T-1 has already been filed with the Conservation Division reflecting the transfer of operator authority, please disregard this paragraph. If a T-1 has not been filed reflecting the transfer, please see the attached letter, which explains the T-1 filing process.

The Conservation Division's review of form CP-1, either in the central or district office, does not include an inquiry into well ownership or the filing operator's legal right to plug the well. Furthermore, this notice in no way constitutes authorization to plug the above well by persons not having legal rights of ownership or interest in the well.

This notice is void after January 3, 2009. The CP-1 filing does not bring the above well into compliance with K.A.R. 82-3-111 with regard to the Commission's temporary abandonment requirements.

Sincerely,

Steve Bond
Production Department Supervisor

District: #2
3450 N. Rock Road, Suite 601
Wichita, KS 67226
(316) 630-4000