

KANSAS CORPORATION COMMISSION
OIL & GAS CONSERVATION DIVISION
WELL PLUGGING APPLICATION
Please TYPE Form and File ONE Copy

Form CP-1
 September 2003
This Form must be Typed
Form must be Signed
All blanks must be Filled

KUL
WJ/T
7/7/08

API # 15 - 015-22,151-0000 (Identifier Number of this well). This must be listed for wells drilled since 1967; if no API # was issued,

indicate original spud or completion date 2-10-83 10/01/82

Well Operator: TE-PE OIL & GAS KCC License #: 5920
(Owner / Company Name) (Operator's)

Address: P.O. BOX 522 City: CANTON

State: KANSAS Zip Code: 67428 Contact Phone: (620) 628 - 4428

Lease: REED Well #: 4 Sec. 32 Twp. 25 S. R. 03 East West

NW - SE/4 - NE Spot Location / QQQQ County: BUTLER

1650 Feet (in exact footage) From North / South (from nearest outside section corner) Line of Section (Not Lease Line)

990 Feet (in exact footage) From East / West (from nearest outside section corner) Line of Section (Not Lease Line)

Check One: Oil Well Gas Well D&A Cathodic Water Supply Well

SWD Docket # _____ ENHR Docket # _____ Other: _____

Conductor Casing Size: _____ Set at: _____ Cemented with: _____ Sacks

Surface Casing Size: 8-5/8 Set at: 213 Cemented with: 150 Sacks

Production Casing Size: 4-1/2 Set at: 2857 Cemented with: 75 Sacks

List (ALL) Perforations and Bridgeplug Sets: PERF. 2746.5-49.5

Elevation: 1325 (G.L. / K.B.) T.D.: 2858 P.BTD: 2817 Anhydrite Depth: NA
(Stone Corral Formation)

Condition of Well: Good Poor Casing Leak Junk in Hole

Proposed Method of Plugging (attach a separate page if additional space is needed): ACCORDING TO THE RULES AND REGULATIONS OF THE
KANSAS CORPORATION COMMISSION

RECEIVED
KANSAS CORPORATION COMMISSION

Is Well Log attached to this application as required? Yes No Is ACO-1 filed? Yes No

If not explain why? _____

JUL 03 2008

CONSERVATION DIVISION
WICHITA, KS

Plugging of this Well will be done in accordance with K.S.A. 55-101 et. seq. and the Rules and Regulations of the State Corporation Commission.

List Name of Company Representative authorized to be in charge of plugging operations: TERRY P BANDY

TE-PE OIL & GAS Phone: (620) 628 - 4428

Address: P.O. BOX 522 City / State: CANTON, KANSAS 67428

Plugging Contractor: QUALITY WELL SERVICE KCC License #: 31925
(Company Name) (Contractor's)

Address: 190 US 56 HWY, ELLINWOOD, KS 67526 Phone: (620) 727 - 3410

Proposed Date and Hour of Plugging (if known?): JULY 9, 2008

Payment of the Plugging Fee (K.A.R. 82-3-118) will be guaranteed by Operator or Agent

Date: 07/02/2008 Authorized Operator / Agent: Terry P Bandy
(Signature)

Mail to: KCC - Conservation Division, 130 S. Market - Room 2078, Wichita, Kansas 67202

Complete Cased Hole Services

COMPANY **TE-PE OIL & GAS**

WELL **RRRD # 4**

FIELD

COUNTY **POTTER**

STATE **KANSAS**

LOCATION **IN-SE-NR**

SEC **32**

TWP **25S**

RNG **3 E**

BLM. **1580**
 FT. ABOVE PERM. DATA

ELEVATION TO **7325**
 CORNER STAKE **17320**

DATE **12-27-04**

LOGS **ONE**

LOGS **GAMBARA**

LOGS **2817**

LOGS **2800**

LOGS **2400**

LOGS **0 A.M.T.**

LOGS **CON660DIX**

LOGS **NRK1-711**

LOGS **AMR6-241**

LOGS **711-2076**

LOGS **MAST**

LOGS **SUBEVAN**

LOGS **ST. MANDY**

LOGS **2718806**

LOGS **ONE - OIL RECORD**

LOGS **CASING RECORD**

LOGS **4 1/2"**

LOGS **8 5/8"**

LOGS **0**

LOGGING DATA

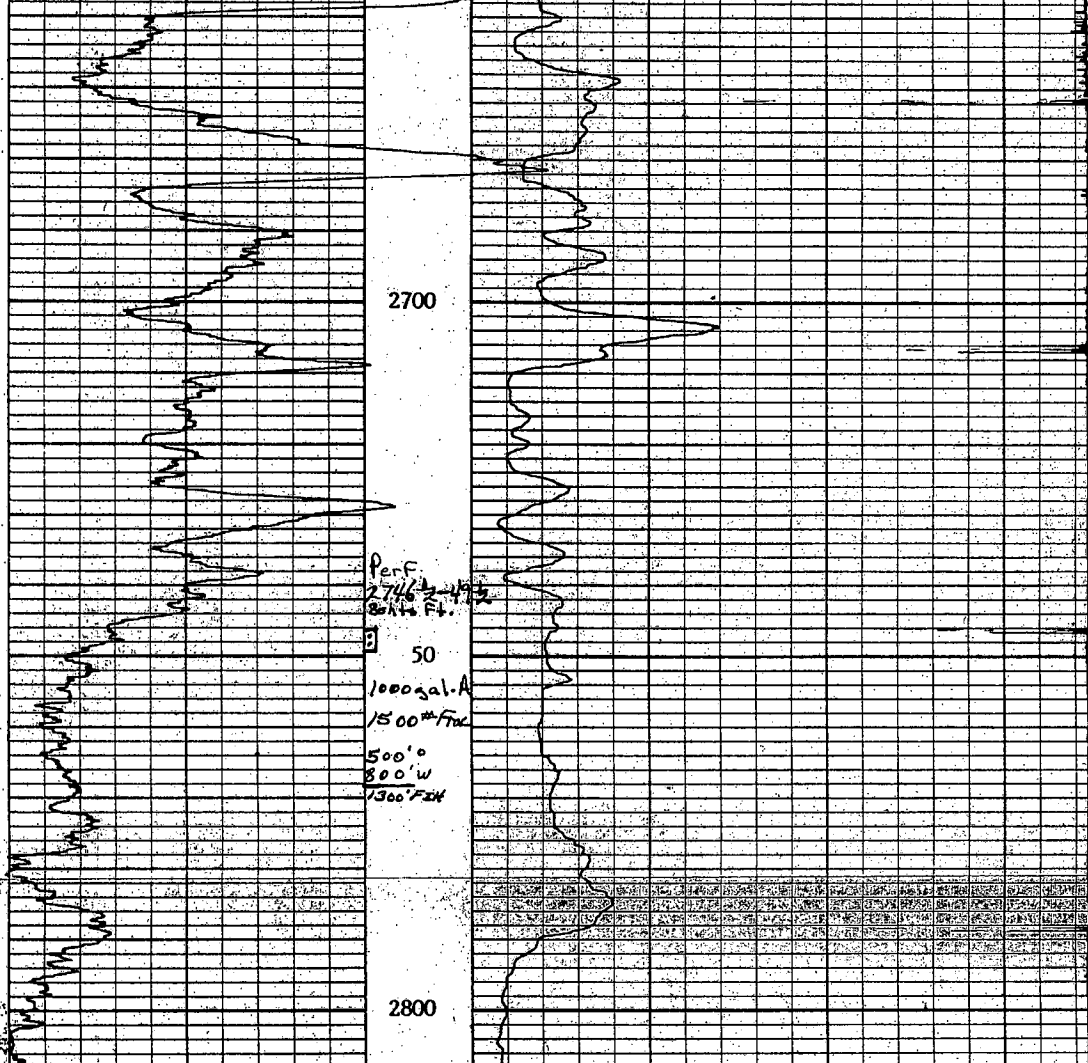

RECEIVED
 KANSAS CORPORATION COMMISSION

JUL 03 2008

CONSERVATION DIVISION
 WICHITA, KS



KANSAS
CORPORATION COMMISSION

Kathleen Sebelius, Governor Thomas E. Wright, Chairman Michael C. Moffet, Commissioner Joseph F. Harkins, Commissioner

NOTICE OF RECEIPT OF WELL PLUGGING APPLICATION (CP-1)

BANDY, TERRY P. DBA TE-PE OIL & GAS
PO BOX 522
CANTON, KS 67428-0522

July 07, 2008

Re: REED #4
API 15-015-22151-00-00
32-25S-3E, 1650 FNL 990 FEL
BUTLER COUNTY, KANSAS

Dear Operator:

This letter is to notify you that the Conservation Division has received your plugging proposal, form CP-1, for the above well and has reviewed the proposal for completeness. The central office will now forward your CP-1 to the district office listed below for review of the proposed plugging method. **Please contact the district office for approval of your proposed plugging method at least five (5) days before plugging the well, pursuant to K.A.R. 82-3-113(b). If a workover pit will be used during the plugging of the well it must be permitted. A CDP-1 form must be filed and approved prior to the use of the pit in accordance with K.A.R. 82-3-600.**

The Conservation Division's review of form CP-1, either in the central or district office, does not include an inquiry into well ownership or the filing operator's legal right to plug the well. This notice in no way constitutes authorization to plug the above well by persons not having legal rights of ownership or interest in the well.

This notice is void after January 3, 2009. The CP-1 filing does not bring the above well into compliance with K.A.R. 82-3-111 with regard to the Commission's temporary abandonment requirements.

Sincerely,

Steve Bond
Production Department Supervisor

District: #2
3450 N. Rock Road, Suite 601
Wichita, KS 67226
(316) 630-4000