

15-065-20, 165-00-00

TO BE FILED WITH THE STATE CORPORATION COMMISSION PRIOR TO COMMENCEMENT OF WELL

1. Operator THREE G OIL, INC. Address 1101 Wichita Plaza Bldg.
2. Lease name De Boer Well No. 1 County Graham
3. Well Location S/2 SW NE Sec. 36 Township 8S Range 22W
4. Well to be drilled 1980 ft. from nearest lease line.
5. Drilling Contractor H-30, Inc. Address 200 N. Main - Wichita, Ks.
6. Type of equipment: Rotary Cable Tool Approx. date operation to begin Aug. 9 196 8.
7. Well to be drilled for Oil Gas Disposal Input Estimated Total Depth of Well 3750 ft.
8. Depth of deepest fresh water well within one mile of location _____ ft. If none exists, write NONE None.
9. Ground elevation at location is approx. _____ ft. higher or _____ ft. lower than ground elevation at water well.
10. Depth of the deepest municipal water well within three miles of location _____ ft. If none exists, write NONE None.
11. Operator states that he will set surface pipe at least 25 ft. below all Tertiary or unconsolidated deposits and, taking into consideration differences in ground elevations, that the minimum depth necessary, to the best of his knowledge and belief, to protect all fresh water zones is 100 ft. and operator agrees to set surface pipe at this location to a depth of not less than 150 ft. Alternate 1 Alternate 2 .

REMARKS:

Signature of Operator



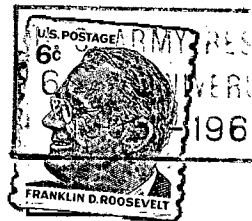

**State Corporation Commission of Kansas
Conservation Division
500 Insurance Building
212 North Market
Wichita, Kansas 67202**

**RECEIVED
STATE CORPORATION COMMISSION
AUG 9 1968
CONSERVATION DIVISION
Wichita, Kansas**

08-09-1968

(IF PREFERRED, MAIL IN ENVELOPE)