

15-065-20,045-00-00

TO BE FILED WITH THE STATE CORPORATION COMMISSION PRIOR TO COMMENCEMENT OF WELL

1. Operator EMPIRE DRUG Co. Address 650 9TH NATL BNK BLDG - 105
2. Lease name OLIN BABCOCK Well No. 1 County GRAHAM
3. Well Location 1320' FROM E-LINE - SE 1/4 Sec. 21 Township 8 Range 25 W
440' FROM S-LINE
4. Well to be drilled 440' ft. from nearest lease line.
5. Drilling Contractor LEBIEN Address WICHITA
6. Type of equipment: Rotary Cable Tool Approx. date operation to begin JUNE 2 1967
7. Well to be drilled for Oil Gas Disposal Input Estimated Total Depth of Well 4100' ft.
8. Depth of deepest fresh water well within one mile of location _____ ft. If none exists, write NONE NONE.
9. Ground elevation at location is approx. _____ ft. higher or _____ ft. lower than ground elevation at water well.
10. Depth of the deepest municipal water well within three miles of location _____ ft. If none exists, write NONE NONE.
11. Operator states that he will set surface pipe at least 25 ft. below all Tertiary or unconsolidated deposits and, taking into consideration differences in ground elevations, that the minimum depth necessary, to the best of his knowledge and belief, to protect all fresh water zones is 25' ft. and operator agrees to set surface pipe at this location to a depth of not less than 200' ft. Alternate 1 Alternate 2 .

REMARKS:

Signature of Operator

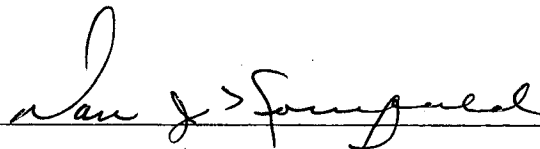

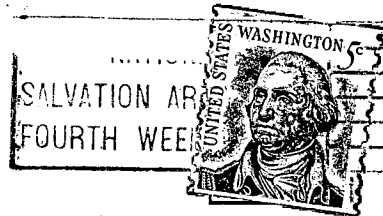

State Corporation Commission of Kansas
Conservation Division
500 Insurance Building
212 North Market
Wichita, Kansas 67202

RECEIVED
STATE CORPORATION COMMISSION

MAY 24 1967

CONSERVATION DIVISION
Wichita, Kansas

5/24/67

(IF PREFERRED, MAIL IN ENVELOPE)