

15-179-20,051-00-00

TO BE FILED WITH THE STATE CORPORATION COMMISSION PRIOR TO COMMENCEMENT OF WELL

1. Operator Chief Drilling Co., Inc. Address Box 797 - Gt. Bend, Kansas 67530
2. Lease name Taylor Well No. 1 County Sheridan
3. Well Location C SE NE Sec. 24 Township 8S Range 27W
4. Well to be drilled 660 ft. from nearest lease line.
5. Drilling Contractor Chief Drilling Co., Inc. Address same
6. Type of equipment: Rotary Cable Tool Approx. date operation to begin 10/17 1967.
7. Well to be drilled for Oil Gas Disposal Input Estimated Total Depth of Well 3970 ft.
8. Depth of deepest fresh water well within one mile of location 90 ft. If none exists, write NONE.
9. Ground elevation at location is approx. 50 ft. higher or _____ ft. lower than ground elevation at water well.
10. Depth of the deepest municipal water well within three miles of location _____ ft. If none exists, write NONE
None
11. Operator states that he will set surface pipe at least 25 ft. below all Tertiary or unconsolidated deposits and, taking into consideration differences in ground elevations, that the minimum depth necessary, to the best of his knowledge and belief, to protect all fresh water zones is 170 ft. and operator agrees to set surface pipe at this location to a depth of not less than 200 ft. Alternate 1 Alternate 2 **CHIEF DRILLING CO., INC.**

REMARKS:

Signature of Operator

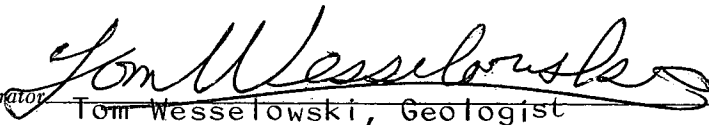

Tom Wesselowski, Geologist

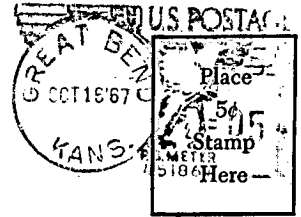

**State Corporation Commission of Kansas
Conservation Division
500 Insurance Building
212 North Market
Wichita, Kansas 67202**

RECEIVED
STATE CORPORATION COMMISSION

OCT 17 1967

10-17-67

CONSERVATION DIVISION
Wichita, Kansas

(IF PREFERRED, MAIL IN ENVELOPE)