

FOR KCC USE:

FORM C-1 7/91

FORM MUST BE TYPED

FORM MUST BE SIGNED

ALL BLANKS MUST BE FILLED

EFFECTIVE DATE: 11-19-94

DISTRICT # 4

SGA7... Yes... No

State of Kansas

NOTICE OF INTENTION TO DRILL

Must be approved by the K.C.C. five (5) days prior to commencing well

Expected Spud Date 11 25 1994
month day year

Spot NW SE Sec 27 Twp 8 S, Rg 32 XX East West

OPERATOR: License # 6484
Name: ANDERSON ENERGY, INC.
Address: 200 E. First, Suite #414
City/State/Zip: Wichita, KS 67202
Contact Person: William J. Anderson
Phone: (316) 265-7929

1980 feet from South North line of Section
1980 feet from East West line of Section
IS SECTION XX REGULAR IRREGULAR?

(NOTE: Locate well on the Section Plat on Reverse Side)

County: Thomas
Lease Name: Ryan Well #: 3
Field Name: Bastin

CONTRACTOR: License # 5420
Name: White & Ellis Drilling

Is this a Prorated/Spaced Field? yes XX no
Target Formation(s): LKC, Marmaton
Nearest lease or unit boundary: 660'

Well Drilled For: Well Class: Type Equipment:
XX Oil Enh Rec Infield XX Mud Rotary
Gas Storage XX Pool Ext Air Rotary
OWVO Disposal Wildcat Cable
Seismic: # of Holes Other

Ground Surface Elevation: 3078 est. feet MSU
Water well within one-quarter mile: yes XX no
Public water supply well within one mile: yes XX no

Depth to bottom of fresh water: 220
Depth to bottom of usable water: 240
Surface Pipe by Alternate:

If OWVO: old well information as follows:
Operator:
Well Name:
Comp. Date: Old Total Depth

Length of Surface Pipe Planned to be set: 320
Length of Conductor pipe required: NA
Projected Total Depth: 4700

Formation at Total Depth: Mississippi
Water Source for Drilling Operations:
well XX farm pond other

Directional, Deviated or Horizontal wellbore? yes XX no
If yes, true vertical depth:
Bottom Hole Location:

DWR Permit #:
Will Cores Be Taken? yes XX no
If yes, proposed zone:

AFFIDAVIT

The undersigned hereby affirms that the drilling, completion and eventual plugging of this well will comply with K.S.A. 55-101, et. seq.
It is agreed that the following minimum requirements will be met:

- 1. Notify the appropriate district office prior to spudding of well;
2. A copy of the approved notice of intent to drill shall be posted on each drilling rig;
3. The minimum amount of surface pipe as specified below shall be set by circulating cement to the top; in all cases surface pipe shall be set through all unconsolidated materials plus a minimum of 20 feet into the underlying formation;
4. If the well is dry hole, an agreement between the operator and the district office on plug length and placement is necessary prior to plugging;
5. The appropriate district office will be notified before well is either plugged or production casing is cemented in;
6. IF AN ALTERNATE II COMPLETION, PRODUCTION PIPE SHALL BE CEMENTED FROM BELOW ANY USABLE WATER TO SURFACE WITHIN 120 DAYS OF SPUD DATE. IN ALL CASES, NOTIFY DISTRICT OFFICE PRIOR TO ANY CEMENTING.

I hereby certify that the statements made herein are true and to the best of my knowledge and belief.
Date: 11-10-94 Signature of Operator or Agent: William J. Anderson Title: Secretary-Treasurer

FOR KCC USE: 193-20629-00-00
API # 15-
Conductor pipe required 7100 feet
Minimum surface pipe required 300 feet per Alt. (X)
Approved by: C.B. 11-17-94
This authorization expires: 5-14-95
(This authorization void if drilling not started within 6 months of effective date.)
Spud date: Agent:

REMEMBER TO:

- File Drill Pit Application (form CDP-1) with Intent to Drill;
- File Completion Form ACO-1 within 120 days of spud date;
- File acreage attribution plat according to field proration orders;
- Notify appropriate district office 48 hours prior to workover or re-entry;
- Submit plugging report (CP-4) after plugging is completed;
- Obtain written approval before disposing or injecting salt water.

Mail to: Conservation Division, 200 Colorado Derby Building, 202 W. First St., Wichita, Kansas 67202-1286.

RECEIVED
STATE CORPORATION COMMISSION
NOV 14 1994
CONSERVATION DIVISION
WICHITA, KANSAS

Handwritten initials and marks on the right side of the page.

IN ALL CASES PLOT THE INTENDED WELL ON THE PLAT BELOW

PLAT OF ACREAGE ATTRIBUTABLE TO A WELL IN A PRORATED OR SPACED FIELD

If the intended well is in a prorated or spaced field, please fully complete this side of the form. If the intended well is in a prorated or spaced field complete the plat below showing that the well will be properly located in relationship to other wells producing from the common source of supply. Please show all the wells within 1 mile of the boundaries of the proposed acreage attribution unit for gas wells and within 1/2 mile of the boundaries of the proposed acreage attribution unit for oil wells.

API NO. 15- _____
 OPERATOR _____
 LEASE _____
 WELL NUMBER _____
 FIELD _____

LOCATION OF WELL: COUNTY _____
 _____ feet from south/north line of section
 _____ feet from east/west line of section
 SECTION _____ TWP _____ RG _____

NUMBER OF ACRES ATTRIBUTABLE TO WELL _____
 QTR/QTR/QTR OF ACREAGE _____

IS SECTION _____ REGULAR or _____ IRREGULAR
IF SECTION IS IRREGULAR, LOCATE WELL FROM NEAREST CORNER BOUNDARY.

Section corner used: _____ NE _____ NW _____ SE _____ SW

PLAT

(Show location of the well and shade attributable acreage for prorated or spaced wells.)
 (Show footage to the nearest lease or unit boundary line.)

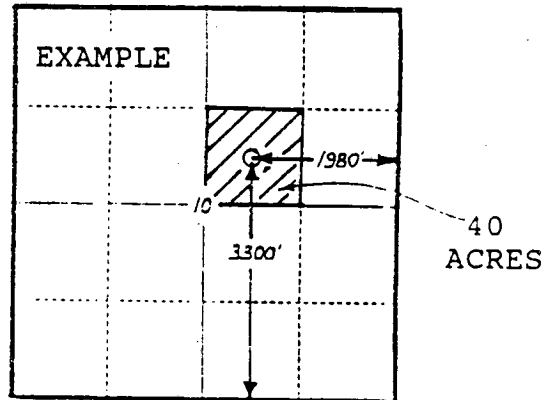
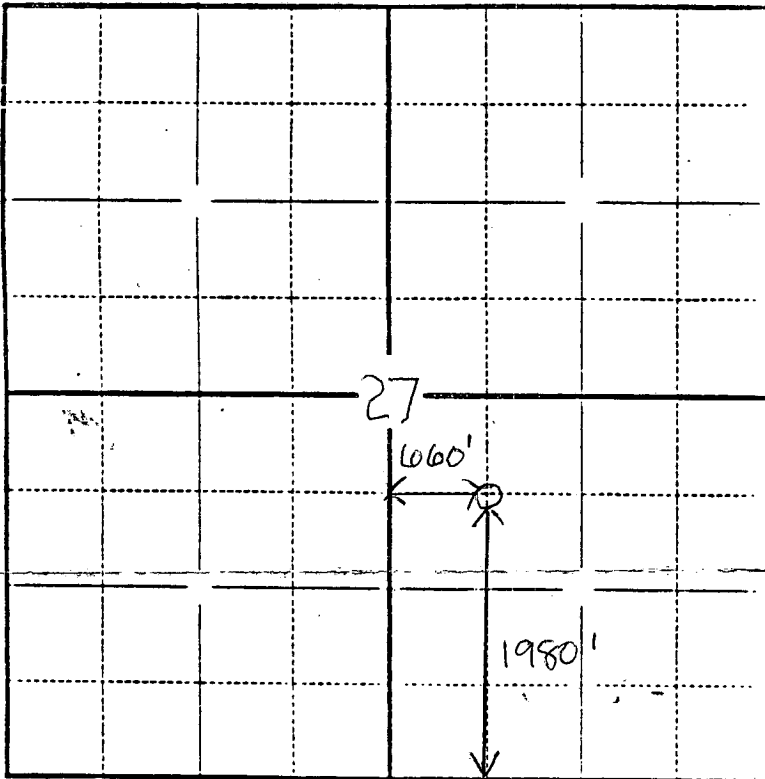

In plotting the proposed location of the well, you must show:

- 1) The manner in which you are using the depicted plat by identifying section lines, i.e. 1 section, 1 section with 8 surrounding sections, 4 sections, etc.;
- 2) the distance of the proposed drilling location from the section's south/north and east/west lines; and
- 3) the distance to the nearest lease or unit boundary line.