

15-179-201125-0000  
 TO BE FILED WITH THE STATE CORPORATION COMMISSION PRIOR TO COMMENCEMENT OF WELL

1. Operator DONALD C. SLAWSON Address 408 One Twenty Bldg-Wichita, Kansas
2. Lease name CURRIER 'A' Well No. 1 County Sheridan
3. Well Location SE NE NW Sec. 34 Township 8 Range 29W
4. Well to be drilled 330 ft. from nearest lease line.
5. Drilling Contractor Slawson Drlg. Co., Inc. Address 408 One Twenty Bldg-Wichita, Kansas
6. Type of equipment: Rotary  Cable Tool  Approx. date operation to begin August 9, 1968.
7. Well to be drilled for Oil  Gas  Disposal  Input  Estimated Total Depth of Well 4200 ft.
8. Depth of deepest fresh water well within one mile of location \_\_\_\_\_ ft. If none exists, write NONE NONE.
9. Ground elevation at location is approx. \_\_\_\_\_ ft. higher or \_\_\_\_\_ ft. lower than ground elevation at water well.
10. Depth of the deepest municipal water well within three miles of location \_\_\_\_\_ ft. If none exists, write NONE NONE.
11. Operator states that he will set surface pipe at least 25 ft. below all Tertiary or unconsolidated deposits and, taking into consideration differences in ground elevations, that the minimum depth necessary, to the best of his knowledge and belief, to protect all fresh water zones is 225 ft. and operator agrees to set surface pipe at this location to a depth of not less than 225 ft. Alternate 1  Alternate 2 .

REMARKS:

Signature of Operator

  
 DONALD C. SLAWSON

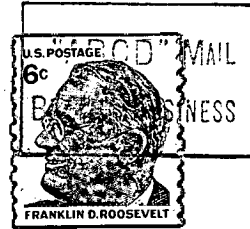

**State Corporation Commission of Kansas  
Conservation Division  
500 Insurance Building  
212 North Market  
Wichita, Kansas 67202**

**RECEIVED  
STATE CORPORATION COMMISSION  
AUG 8 1968  
CONSERVATION DIVISION  
Wichita, Kansas**

*8/8/68*

**(IF PREFERRED, MAIL IN ENVELOPE)**