

15-163-19165-0000

TO BE FILED WITH THE STATE CORPORATION COMMISSION PRIOR TO COMMENCEMENT OF WELL

1. Operator Petroleum, Inc. Address 352 N. Broadway, Wichita, Kansas
2. Lease name Sarver 'G' Well No. 1 County Rooks
3. Well Location SE SE SE Sec. 24 Township 9S Range 16W
4. Well to be drilled 330 ft. from nearest lease line.
5. Drilling Contractor Garvey Drilling Co. Address Great Bend, Kansas
6. Type of equipment: Rotary  Cable Tool  Approx. date operation to begin 5-2 1958
7. Well to be drilled for Oil  Gas  Disposal  Input  Estimated Total Depth of Well 3750 ft.
8. Depth of deepest fresh water well within one mile of location 170 ft. If none exist, write NONE.
9. Ground elevation at location is approx. 40' ft. higher or \_\_\_\_\_ ft. lower than ground elevation at water well.
10. Depth of the deepest municipal water well within three miles of location \_\_\_\_\_ ft. If none exist, write NONE.  
none
11. Operator states that he will set surface pipe at least 25 ft. below all Tertiary or unconsolidated deposits and, taking into consideration differences in ground elevations, that the minimum depth necessary, to the best of his knowledge and belief, to protect all fresh water zones is 170 ft. and operator agrees to set surface pipe at this location to a depth of not less than 250 ft. Alternate 1  Alternate 2 .

## REMARKS:

Will call in the rest of the information tomorrow when it is available.

PETROLEUM, INC.

Signature of Operator By [Signature]

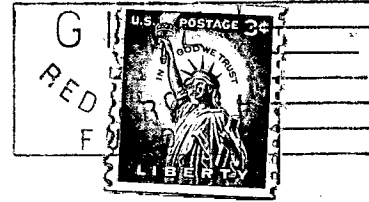

**State Corporation Commission of Kansas  
Conservation Division  
500 Insurance Building  
212 North Market  
Wichita 2, Kansas**

STATE CORPORATION COMMISSION

MAY 2 1958  
5-2-58  
CONSERVATION DIVISION  
WICHITA, KANSAS

**(IF PREFERRED, MAIL IN ENVELOPE)**