

NOTICE OF INTENTION TO DRILL

15-163-30130-00-00

TO BE FILED WITH THE STATE CORPORATION COMMISSION PRIOR TO COMMENCEMENT OF WELL

1. Operator Martin & Keller Address 1035 Kennedy Bldg., Tulsa, Okla.
2. Lease name Keller Well No. 1 County Rooks
3. Well Location NE SE SW Sec. 33 Township 10S Range 19W
4. Well to be drilled 1650 ft. from nearest lease line.
5. Drilling Contractor Leben Drilling, Inc. Address Box 486, Great Bend, Kansas
6. Type of equipment: Rotary Cable Tool Approx. date operation to begin 9-12- 1965.
7. Well to be drilled for Oil Gas Disposal Input Estimated Total Depth of Well 3725 ft.
8. Depth of deepest fresh water well within one mile of location ----- ft. If none exists, write NONE none.
9. Ground elevation at location is approx. ----- ft. higher or --- ft. lower than ground elevation at water well.
10. Depth of the deepest municipal water well within three miles of location ----- ft. If none exists, write NONE none.
11. Operator states that he will set surface pipe at least 25 ft. below all Tertiary or unconsolidated deposits and, taking into consideration differences in ground elevations, that the minimum depth necessary, to the best of his knowledge and belief, to protect all fresh water zones is 100 ft. and operator agrees to set surface pipe at this location to a depth of not less than 175 ft. Alternate 1 Alternate 2 LEBEN DRILLING, INC.

REMARKS:

Signature of Operator

Leslie Kite

CALL
LEBEN
FIRST

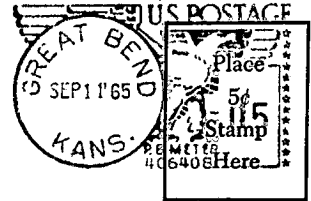

State Corporation Commission of Kansas
Conservation Division
500 Insurance Building
212 North Market
Wichita, Kansas 67202

RECEIVED
STATE CORPORATION COMMISSION

SEP 13 1965
09-13-1965
CONSERVATION DIVISION
Wichita, Kansas

(IF PREFERRED, MAIL IN ENVELOPE)