

TYPE OR PRINT

NOTICE OF INTENTION TO DRILL

C-1

15-163-30026-00-00

TO BE FILED WITH THE STATE CORPORATION COMMISSION PRIOR TO COMMENCEMENT OF WELL

1. Operator Martin & Keller Address 1035 Kennedy Bldg., Tulsa, Okla.
2. Lease name Palmberg Well No. 1 County Rooks
3. Well Location SE NE SW Sec. 33 Township 10S Range 19W
4. Well to be drilled 1650 ft. from nearest lease line.
5. Drilling Contractor Leben Drilling, Inc. Address Box 486, Great Bend, Kansas
6. Type of equipment: Rotary  Cable Tool  Approx. date operation to begin 4-7- 1965
7. Well to be drilled for Oil  Gas  Disposal  Input  Estimated Total Depth of Well 3750 ft.
8. Depth of deepest fresh water well within one mile of location --- ft. If none exists, write NONE ---
9. Ground elevation at location is approx. ---- ft. higher or -- ft. lower than ground elevation at water well.
10. Depth of the deepest municipal water well within three miles of location ---- ft. If none exists, write NONE none
11. Operator states that he will set surface pipe at least 25 ft. below all Tertiary or unconsolidated deposits and, taking into consideration differences in ground elevations, that the minimum depth necessary, to the best of his knowledge and belief, to protect all fresh water zones is 100 ft. and operator agrees to set surface pipe at this location to a depth of not less than 175 ft. Alternate 1  Alternate 2  LEBEN DRILLING, INC.

REMARKS:

Signature of Operator

*Leslie Kite*

CALL  
LEBEN  
FIRST

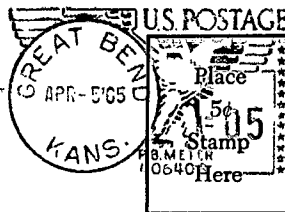

State Corporation Commission of Kansas  
Conservation Division  
500 Insurance Building  
212 North Market  
Wichita, Kansas 67202

**RECEIVED**  
STATE CORPORATION COMMISSION  
APR 6 1965  
04-06-1965  
CONSERVATION DIVISION  
Wichita, Kansas

(IF PREFERRED, MAIL IN ENVELOPE)