

NOTICE OF INTENTION TO DRILL

To Be Filed With State Corporation

Commission Prior To Commencement of Well

15-163-03432-00-00

TYPE OR PRINT

County Rooks Date September 6 19 57

Section 26 Township 10S Range 20W Date operation to begin App. 9-15-57

Well location NW $\frac{1}{4}$ SW $\frac{1}{4}$ SE $\frac{1}{4}$ Surface pipe { 8-5/8 Size 200' Length

(10 Acres) (40 Acres) (160 Acres)

Estimated total depth 3750'

Well is to be drilled 990 ft. north of the south sec. line 2970 ft. east of the west sec. line

Operator El Dorado Refining Co. Lease name Sutor Well No. 1

Address 1020 Central Building, Wichita, Kansas

Drilling contractor Sierra Petroleum Co., Inc.

Address 420 West Douglas, Wichita, Kansas

Type of equipment to be used Rotary Well drilled for: Oil Gas _____ Disposal _____ Input _____

(Correspondence regarding this well should be addressed to:)

Name El Dorado Refining Co. Address 1020 Central Building

City Wichita State Kansas

RULE 82-2-321. *Bonding Requirement.* The Commission may, at any time, on its own motion or upon complaint received from any person interested in the property to be drilled or any adjacent property, require from the owner of the lease, or the person, firm, corporation or association drilling the well, a good and sufficient bond running to the State of Kansas conditioned that said parties and their drilling operations shall comply with all rules and regulations of the Commission. Said bond shall remain in force and effect until released by the Commission.



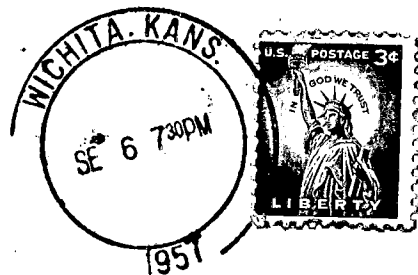

State Corporation Commission of Kansas
Conservation Division
100 Graham Building
211 North Broadway
Wichita 2, Kansas

(IF PREFERRED, MAIL IN ENVELOPE)

RECEIVED
STATE CORPORATION COMMISSION
SEP 7 1957
09-07-1957
CONSERVATION DIVISION
Wichita, Kansas