

FORM MUST BE TYPED  
FORM C-1 4/90

EFFECTIVE DATE: 8-13-91

State of Kansas

NOTICE OF INTENTION TO DRILL

FORM MUST BE SIGNED  
ALL BLANKS MUST BE FILLED

Must be approved by the K.C.C. five (5) days prior to commencing well

Expected Spud Date ..... 8 ..... 12 ..... 91 .....  
month day year

SE NW SE Sec 26 Twp 8 S, Rg 20 X East West

OPERATOR: License # 5015  
Name: Hellar Drilling Co., Inc.  
Address: 125 N. Market, #1422  
City/State/Zip: Wichita, KS 67202  
Contact Person: Don Hellar  
Phone: 316-267-2745

1650' FSL ..... feet from South line of Section  
1650' FEL ..... feet from East line of Section  
(Note: Locate well on Section Plat on Reverse Side)

CONTRACTOR: License #: 30684  
Name: Abercrombie RTD, Inc.

County: Rooks  
Lease Name: Bouchey Well #: #1  
Field Name: unknown

Well Drilled For: Well Class: Type Equipment:  
X Oil ... Inj ... Infield X Mud Rotary  
... Gas ... Storage ... Pool Ext. ... Air Rotary  
... OWWO Disposal X Wildcat ... Cable  
... Seismic; ... # of Holes

Is this a Prorated Field? ... yes X no  
Target Formation(s): Arbuckle  
Nearest lease or unit boundary: 990'  
Ground Surface Elevation: unknown 1065 feet MSL  
Domestic well within 330 feet: ... yes X no  
Municipal well within one mile: ... yes X no  
Depth to bottom of fresh water: 180'  
Depth to bottom of usable water: 925'  
Surface Pipe by Alternate: ... 1 X 2  
Length of Surface Pipe Planned to be set: 225'  
Length of Conductor pipe required: none  
Projected Total Depth: 3700'  
Formation at Total Depth: Arbuckle

If OWWO: old well information as follows:  
Operator: N/A  
Well Name:  
Comp. Date: Old Total Depth:

Water Source for Drilling Operations:  
... well X farm pond ... other  
DWR Permit #: Will file  
Will Cores Be Taken?: ... yes X no  
If yes, proposed zone: N/A

Directional, Deviated or Horizontal wellbore? ... yes X no  
If yes, total depth location: N/A

AFFIDAVIT

The undersigned hereby affirms that the drilling, completion and eventual plugging of this well will comply with K.S.A. 55-101, et. seq.

It is agreed that the following minimum requirements will be met:

1. The appropriate district office shall be notified before setting surface pipe;
2. The minimum amount of surface pipe as specified above shall be set by circulating cement to the top; in all cases surface pipe shall be set through all unconsolidated materials plus a minimum of 20 feet into the underlying formation;
3. If the well is dry, a plugging proposal shall be submitted to the district office. An agreement between the operator and the district office on plug length and placement is necessary prior to plugging;
4. The appropriate district office will be notified before well is either plugged or production casing is cemented in;
5. If an Alternate II completion, production pipe shall be cemented from below any usable water to surface within 120 days of spud date. In all cases, notify district office prior to any cementing.

I hereby certify that the statements made herein are true and to the best of my knowledge and belief.

Date: 8-5-91 Signature of Operator or Agent: [Signature] Title: Executive Vice President

FOR KCC USE:

API # 15- 163-23,178-0000

Conductor pipe required 1100m feet

Minimum surface pipe required 300 feet per Alt. 2

Approved by: [Signature] 8-8-91

EFFECTIVE DATE: 8-13-91

This authorization expires: 2-8-92

(This authorization void if drilling not started within 6 months of effective date.)

Spud date: \_\_\_\_\_ Agent: \_\_\_\_\_

RECEIVED  
STATE CORPORATION COMMISSION  
8-7-91  
AUG 07 1991  
CONSERVATION DIVISION  
Wichita, Kansas

210  
2  
2000

REMEMBER TO:

- File Drill Pit Application (form CDP-1) with Intent to Drill;
- File Completion Form ACO-1 within 120 days of spud date;
- File acreage attribution plat according to field proration orders;
- Notify appropriate district office 48 hours prior to workover or re-entry;
- Submit plugging report (CP-4) after plugging is completed;
- Obtain written approval before disposing or injecting salt water.

PLAT OF ACREAGE ATTRIBUTABLE TO A WELL

State Corporation Commission, Conservation Division  
200 Colorado Derby Bldg. Wichita, Kansas 67202

OPERATOR Chellars Drilling Co., Inc. LOCATION OF WELL:  
 LEASE Bouchey 1650' feet north of SE corner  
 WELL NUMBER #1 1650' feet west of SE corner  
 FIELD unknown Sec. 26 T 8S R 20 E/W  
 COUNTY Rooks  
 NO. OF ACRES ATTRIBUTABLE TO WELL \_\_\_\_\_ IS SECTION X REGULAR \_\_\_\_\_ IRREGULAR?  
 DESCRIPTION OF ACREAGE SE 24 IF IRREGULAR, LOCATE WELL FROM NEAREST CORNER BOUNDARY.

NOTE: If plat depicted is insufficient for your circumstances, you may attach your own scaled or surveyed plat.

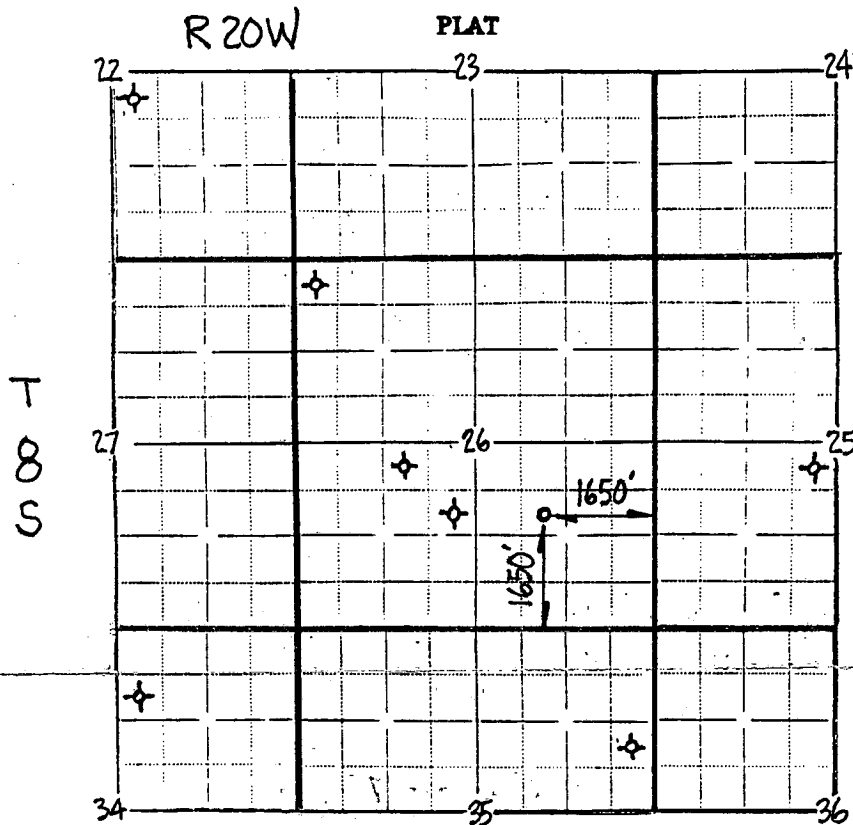

In plotting the proposed location of the well, you must show:

- 1) The manner in which you are using the depicted plat by identifying section lines, i.e. 1 section, 1 section with 8 surrounding partial sections, 4 sections, 16 sections, etc.;
- 2) the well's location relative to the location of other wells producing from the same common source of supply in adjoining drilling units, pursuant to K.A.R. 82-3-108, 82-3-207, 82-3-312, or special orders of the Commission;
- 3) the distance of the proposed drilling location from the section's east and south lines; and
- 4) the distance to the nearest lease or unit boundary line.

I hereby certify that the statements made herein are true and to the best of my knowledge and belief.

Signature of Operator or Agent Charles R. Peterson

Date 8-5-91 Title Executive Vice President