

15-065-01326 - 00-00

TYPE OR PRINT

## NOTICE OF INTENTION TO DRILL

RULE 82-2-311

TO BE FILED WITH THE STATE CORPORATION COMMISSION PRIOR TO COMMENCEMENT OF WELL

1. Operator D. G. Hansen Address Logan, Kansas
2. Lease name McVey Well No. 1 County Graham
3. Well Location SW SW SE Sec. 32 Township 8 Range 23
4. Well to be drilled 330 ft. from nearest lease line.
5. Drilling Contractor C-G Drilling Company Address Wichita, Kansas
6. Type of equipment: Rotary  Cable Tool  Approx. date operation to begin January 25, 1958
7. Well to be drilled for Oil  Gas  Disposal  Input  Estimated Total Depth of Well \_\_\_\_\_ ft.
8. Depth of deepest fresh water well within one mile of location 50 ft. If none exist, write NONE \_\_\_\_\_.
9. Ground elevation at location is approx. flat ft. higher or \_\_\_\_\_ ft. lower than ground elevation at water well.
10. Depth of the deepest municipal water well within three miles of location None ft. If none exist, write NONE: none
11. Operator states that he will set surface pipe at least 25 ft. below all Tertiary or unconsolidated deposits and, taking into consideration differences in ground elevations, that the minimum depth necessary, to the best of his knowledge and belief, to protect all fresh water zones is 100 ft. and operator agrees to set surface pipe at this location to a depth of not less than 160 ft.

Signature of Operator

*James Bales for D.G. Hansen*

RULE 82-2-321. *Bonding Requirement.* The Commission may, at any time, on its own motion or upon complaint received from any person interested in the property to be drilled or any adjacent property, require from the owner of the lease, or the person, firm, corporation or association drilling the well, a good and sufficient bond running to the State of Kansas conditioned that said parties and their drilling operations shall comply with all rules and regulations of the Commission. Said bond shall remain in force and effect until released by the Commission.



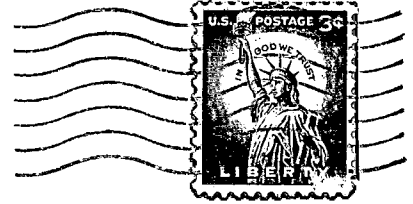
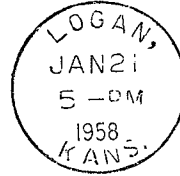

**State Corporation Commission of Kansas  
Conservation Division  
100 Graham Building  
211 North Broadway  
Wichita 2, Kansas**

**(IF PREFERRED, MAIL IN ENVELOPE)**