

15-065-20, 151-00-00

TO BE FILED WITH THE STATE CORPORATION COMMISSION PRIOR TO COMMENCEMENT OF WELL

1. Operator Chief Drilling Co., Inc. Address Box 797 - Great Bend, Kansas 67530
2. Lease name MINIUM Well No. 3 County Graham
3. Well Location 150' S of SE NE Sec. 26 Township 8S Range 25W
4. Well to be drilled 660 ft. from nearest lease line.
5. Drilling Contractor Chief Drilg. Co., Inc. Address Same
6. Type of equipment: Rotary Cable Tool Approx. date operation to begin 6/4 1968
7. Well to be drilled for Oil Gas Disposal Input Estimated Total Depth of Well 4025 ft.
8. Depth of deepest fresh water well within one mile of location 60 ft. If none exists, write NONE _____.
9. Ground elevation at location is approx. flat ft. higher or _____ ft. lower than ground elevation at water well.
10. Depth of the deepest municipal water well within three miles of location 60 ft. If none exists, write NONE _____.
11. Operator states that he will set surface pipe at least 25 ft. below all Tertiary or unconsolidated deposits and, taking into consideration differences in ground elevations, that the minimum depth necessary, to the best of his knowledge and belief, to protect all fresh water zones is 100 ft. and operator agrees to set surface pipe at this location to a depth of not less than 200 ft. Alternate 1 Alternate 2 .

REMARKS:

CHIEF DRILLING CO., INC.

Signature of Operator

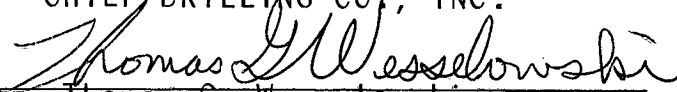
Thomas G. Wesselowski

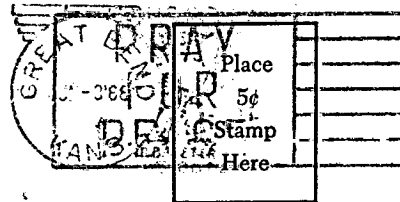

**State Corporation Commission of Kansas
Conservation Division
500 Insurance Building
212 North Market
Wichita, Kansas 67202**

**RECEIVED
STATE CORPORATION COMMISSION
JUN 4 1968
CONSERVATION DIVISION
Wichita, Kansas**

6/4/68

(IF PREFERRED, MAIL IN ENVELOPE)