

FOR KCC USE:

OWWO

FORM C-1 7/91

FORM MUST BE TYPED

FORM MUST BE SIGNED

ALL BLANKS MUST BE FILLED

EFFECTIVE DATE: 9-25-91

DISTRICT # 4

SSAT... Yes  No

State of Kansas

NOTICE OF INTENTION TO DRILL

Must be approved by the K.C.C. five (5) days prior to commencing well

Expected Spud Date: September 13, 1991  
month day year

Spot SE SW NE Sec 33 Twp 8S S. Rg 28 East West

OPERATOR: License # 6931  
Name: Bowman Oil Company  
Address: 101 Petroleum  
City/State/Zip: Codell, Kansas 67630  
Contact Person: Don Bowman  
Phone: (913)-434-2304

2970 feet from South / North line of Section 1815  
1815 feet from East / West line of Section  
IS SECTION  REGULAR  IRREGULAR

(NOTE: Locate well on the Section Plat on Reverse Side)

County: Sheridan  
Lease Name: Schamberger Well #: 1

Field Name: UNNAMED

Is this a Prorated/Spaced Field? ... yes  no

Target Formation(s): Marmaton

Nearest lease or unit boundary: 330

Ground Surface Elevation: 2716 feet MSL

Water well within one-quarter mile: ... yes  no

Public water supply well within one mile: ... yes  no

Depth to bottom of fresh water: 100'

Depth to bottom of usable water: 1520'

Surface Pipe by Alternate: 1  2

Length of Surface Pipe Planned to be set: 257' Prev. Set

Length of Conductor pipe required: N/A

Projected Total Depth: 4090'

Formation at Total Depth: Base Kansas City

Water Source for Drilling Operations:

... well  farm pond ... other

DWR Permit #: ...

Will Cores Be Taken?: ... yes  no

If yes, proposed zone: ...

CONTRACTOR: License #: 8241  
Name: Emphasis Oil Operations

copy \*

Well Drilled For: Well Class: Type Equipment:  
 Oil ... Enh Rec ... Infield  Mud Rotary  
... Gas ... Storage ... Pool Ext. ... Air Rotary  
... OWWO ... Disposal ... Wildcat ... Cable  
... Seismic; ... # of Holes ... Other

If OWWO: old well information as follows:

Operator: Viking Resources  
Well Name: #1 Shaw 'A'  
Comp. Date: 8/14/88 Old Total Depth 4090

Directional, Deviated or Horizontal wellbore? ... yes  no

If yes, true vertical depth: ...

Bottom Hole Location: ...

\* Lansing/KC proration \* AFFIDAVIT

The undersigned hereby affirms that the drilling, completion and eventual plugging of this well will comply with K.S.A. 55-101, et. seq.

It is agreed that the following minimum requirements will be met:

- 1. Notify the appropriate district office prior to spudding of well;
- 2. A copy of the approved notice of intent to drill shall be posted on each drilling rig;
- 3. The minimum amount of surface pipe as specified below shall be set by circulating cement to the top; in all cases surface pipe shall be set through all unconsolidated materials plus a minimum of 20 feet into the underlying formation;
- 4. If the well is dry hole, an agreement between the operator and the district office on plug length and placement is necessary prior to plugging;
- 5. The appropriate district office will be notified before well is either plugged or production casing is cemented in;
- 6. IF AN ALTERNATE II COMPLETION, PRODUCTION PIPE SHALL BE CEMENTED FROM BELOW ANY USABLE WATER TO SURFACE WITHIN 120 DAYS OF SPUD DATE. IN ALL CASES, NOTIFY DISTRICT OFFICE PRIOR TO ANY CEMENTING.

I hereby certify that the statements made herein are true and to the best of my knowledge and belief.

Date: 9-19-91 Signature of Operator or Agent: [Signature] Title: Agent

FOR KCC USE:  
API # 15- 179-20,929-200-01  
Conductor pipe required 1100 feet  
Minimum surface pipe required 250 feet per Alt. # 2  
Approved by: mku 9-20-91  
This authorization expires: 3-20-92  
(This authorization void if drilling not started within 6 months of effective date.)  
Spud date: \_\_\_\_\_ Agent: \_\_\_\_\_

\*Have never received the first intent back (Sent in 9-10-91)

338280

RECEIVED  
STATE CORPORATION COMMISSION  
9-20-91  
SEP 20 1991  
CONSERVATION DIVISION  
Wichita, Kansas

- REMEMBER TO:
- File Drill Pit Application (form CDP-1) with Intent to Drill;
  - File Completion Form ACO-1 within 120 days of spud date;
  - File acreage attribution plat according to field proration orders;
  - Notify appropriate district office 48 hours prior to workover or re-entry;
  - Submit plugging report (CP-4) after plugging is completed;
  - Obtain written approval before disposing or injecting salt water.

Mail to: Conservation Division, 200 Colorado Derby Building, 202 W. First St., Wichita, Kansas 67202-1286.

IN ALL CASES PLOT THE INTENDED WELL ON THE PLAT BELOW

**PLAT OF ACREAGE ATTRIBUTABLE TO A WELL IN A PRORATED OR SPACED FIELD**

If the intended well is in a prorated or spaced field, please fully complete this side of the form. If the intended well is in a prorated or spaced field complete the plat below showing that the well will be properly located in relationship to other wells producing from the common source of supply. Please show all the wells within 1 mile of the boundaries of the proposed acreage attribution unit for gas wells and within 1/2 mile of the boundaries of the proposed acreage attribution unit for oil wells.

API NO. 15- \_\_\_\_\_  
 OPERATOR Bowman Oil Company  
 LEASE Schamberger  
 WELL NUMBER 1  
 FIELD \_\_\_\_\_

LOCATION OF WELL: COUNTY Sheridan  
 \_\_\_\_\_ feet from south/north line of section  
2970  
 \_\_\_\_\_ feet from east/west line of section  
1815  
 SECTION 33 TWP. 8S RG 28W

NUMBER OF ACRES ATTRIBUTABLE TO WELL 10  
 QTR/QTR/QTR OF ACREAGE SE - SW - NE

IS SECTION x REGULAR or IRREGULAR  
IF SECTION IS IRREGULAR, LOCATE WELL FROM NEAREST CORNER BOUNDARY.

Section corner used: NE NW SE SW  
PLAT

(Show location of the well and shade attributable acreage for prorated or spaced wells.)  
 (Show footage to the nearest lease or unit boundary line.)

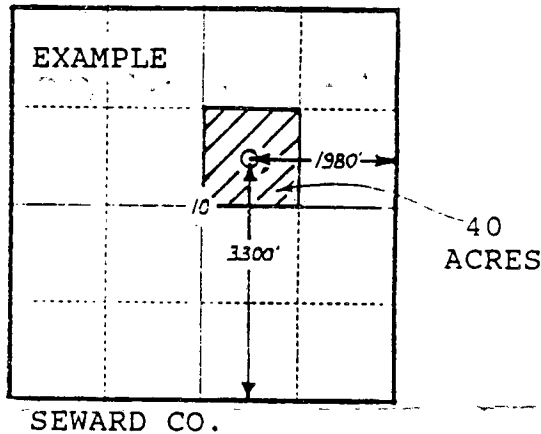
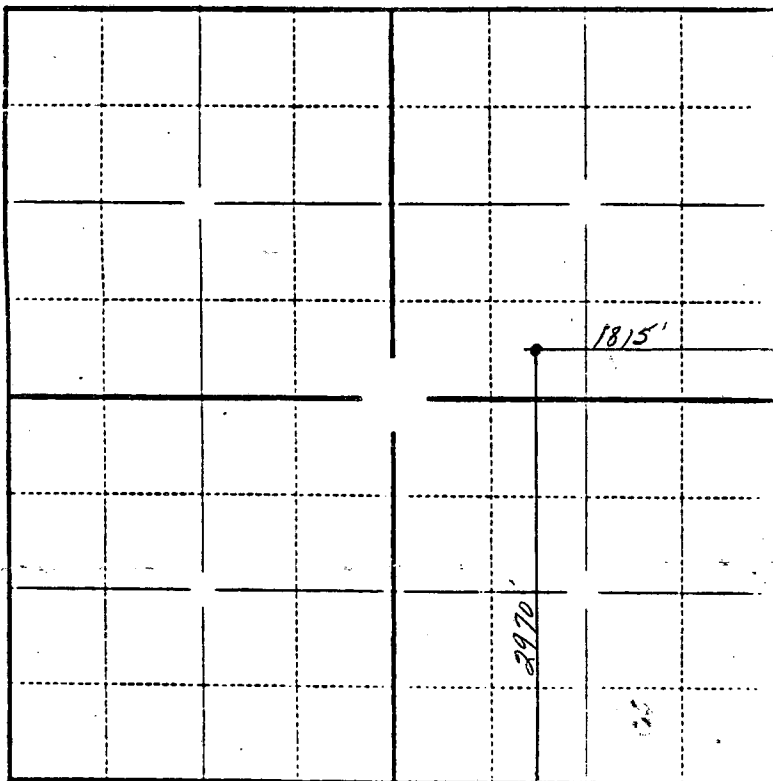

*1-Section*

In plotting the proposed location of the well, you must show:

- 1) The manner in which you are using the depicted plat by identifying section lines, i.e. 1 section, 1 section with 8 surrounding sections, 4 sections, etc.;
- 2) the distance of the proposed drilling location from the section's south/north and east/west lines; and
- 3) the distance to the nearest lease or unit boundary line.