

FOR KCC USE:

FORM C-1 7/9

FORM MUST BE TYPE

FORM MUST BE SIGNED

ALL BLANKS MUST BE FILLED

EFFECTIVE DATE: 10-5-99

DISTRICT # 4

SEAT... Yes No

State of Kansas
NOTICE OF INTENTION TO DRILL

Must be approved by the K.C.C. five (5) days prior to commencing well

Expected Spud Date... October... 7... 1999
month day year

Spot
SE. SW. NW. Sec 13. Twp 9s. S. Rg 28W. Eas
W. S.

OPERATOR: License # 30717
Name: Downing-Nelson Oil Co., Inc.
Address: POB 372
City/State/Zip: Hays, Ks. 67601
Contact Person: Ron Nelson
Phone: 785-628-3449

2310... feet from South North line of Section
990... feet from East West line of Section
IS SECTION XX REGULAR IRREGULAR

CONTRACTOR: License # 9431
Name: VonFeldt Drilling, Inc.

(NOTE: Locate well on the Section Plat on Reverse Side.
County: Sheridan

Lease Name: Herl Well #: 1
Field Name: Wildcat

Is this a Prorated/Spaced Field? ... yes no
Target Formation(s): LKC

Nearest lease or unit boundary: 990'
Ground Surface Elevation: 2770. est. feet MSL

Water well within one-quarter mile: yes no
Public water supply well within one mile: ... yes no

Depth to bottom of fresh water: 200'
Depth to bottom of usable water: 850' 1500 B/DALOTA

Surface Pipe by Alternate: ... 1 2
Length of Surface Pipe Planned to be set: 240' 250' MIN

Length of Conductor pipe required: NA
Projected Total Depth: 4200'

Formation at Total Depth: Marmaton
Water Source for Drilling Operations:

... well farm pond ... other
DWR Permit #: NA

Will Cores Be Taken? ... yes no
If yes, proposed zone:

Well Drilled For:	Well Class:	Type	Equipment:
<input checked="" type="checkbox"/> Oil	... Enh Rec	... Infield	<input checked="" type="checkbox"/> Mud Rotary
... Gas	... Storage	... Pool Ext.	... Air Rotary
... OWD	... Disposal	<input checked="" type="checkbox"/> Wildcat	... Cable
... Seismic	... # of Holes	... Other	
... Other			

If OWD: old well information as follows:
Operator:
Well Name:
Comp. Date: Old Total Depth

Directional, Deviated or Horizontal wellbore? ... yes no
If yes, true vertical depth:
Bottom Hole Location:

AFFIDAVIT

The undersigned hereby affirms that the drilling, completion and eventual plugging of this well will comply with K.S.A. 55-101, et. seq.
It is agreed that the following minimum requirements will be met:

1. Notify the appropriate district office prior to spudding of well;
2. A copy of the approved notice of intent to drill shall be posted on each drilling rig;
3. The minimum amount of surface pipe as specified below shall be set by circulating cement to the top; in all cases surface pipe shall be set through all unconsolidated materials plus a minimum of 20 feet into the underlying formation;
4. If the well is dry hole, an agreement between the operator and the district office on plug length and placement is necessary prior to plugging;
5. The appropriate district office will be notified before well is either plugged or production casing is cemented in;
6. IF AN ALTERNATE II COMPLETION, PRODUCTION PIPE SHALL BE CEMENTED FROM BELOW ANY USABLE WATER TO SURFACE WITHIN 120 DAYS OF SPUD DATE. IN ALL CASES, NOTIFY DISTRICT OFFICE PRIOR TO ANY CEMENTING.

I hereby certify that the statements made herein are true and to the best of my knowledge and belief.
Date: 9-28-99 Signature of Operator or Agent: Ron Nelson Title: President

FOR KCC USE:
API # 15- 179-210970000
Conductor pipe required NONE feet
Minimum surface pipe required 250 feet per Alt. X(2)
Approved by: JK 9-30-99
This authorization expires: 3-30-2000
(This authorization void if drilling not started within 6 months of effective date.)
Spud date: Agent:

RECEIVED
KANSAS CORP COMM
1999 SEP 29 A 11:58
09-29-1999
13
9
280

REMEMBER TO:

- File Drill Pit Application (form GDP-1) with Intent to Drill;
 - File Completion Form ACO-1 within 120 days of spud date;
 - File acreage attribution plat according to field proration orders;
 - Notify appropriate district office 48 hours prior to workover or re-entry;
 - is completed;
 - njecting salt water.
- rst St., Wichita, Kansas 67202-1286.

Mail to: Com: Kansas Corporation Commission
130 S. Market - Room 2078
Wichita, Kansas 67202-3802

IN ALL CASES PLOT THE INTENDED WELL ON THE PLAT BELOW

PLAT OF ACREAGE ATTRIBUTABLE TO A WELL IN A PRORATED OR SPACED FIELD

If the intended well is in a prorated or spaced field, please fully complete this side of the form. If the intended well is in a prorated or spaced field complete the plat below showing that the well will be properly located in relationship to other wells producing from the common source of supply. Please show all the wells within 1 mile of the boundaries of the proposed acreage attribution unit for gas wells and within 1/2 mile of the boundaries of the proposed acreage attribution unit for oil wells.

API NO. 15- _____
 OPERATOR _____
 LEASE _____
 WELL NUMBER _____
 FIELD _____

LOCATION OF WELL: COUNTY _____
 _____ feet from south/north line of section
 _____ feet from east/west line of section
 SECTION _____ TWP _____ RG _____

NUMBER OF ACRES ATTRIBUTABLE TO WELL _____
 QTR/QTR/QTR OF ACREAGE _____

IS SECTION _____ REGULAR or _____ IRREGULAR
IF SECTION IS IRREGULAR, LOCATE WELL FROM NEAREST CORNER BOUNDARY.

Section corner used: _____ NE _____ NW _____ SE _____ SW
PLAT

(Show location of the well and shade attributable acreage for prorated or spaced wells.)
 (Show footage to the nearest lease or unit boundary line.)

ONE SECTION

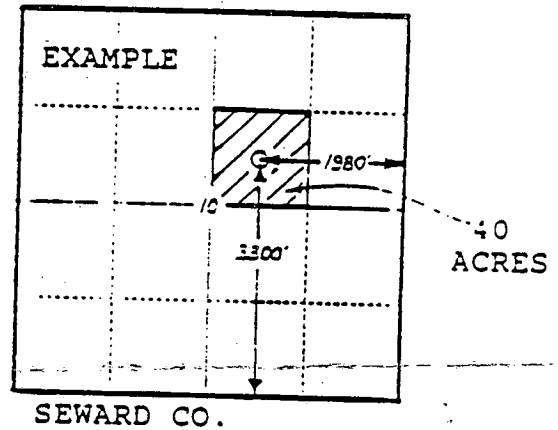
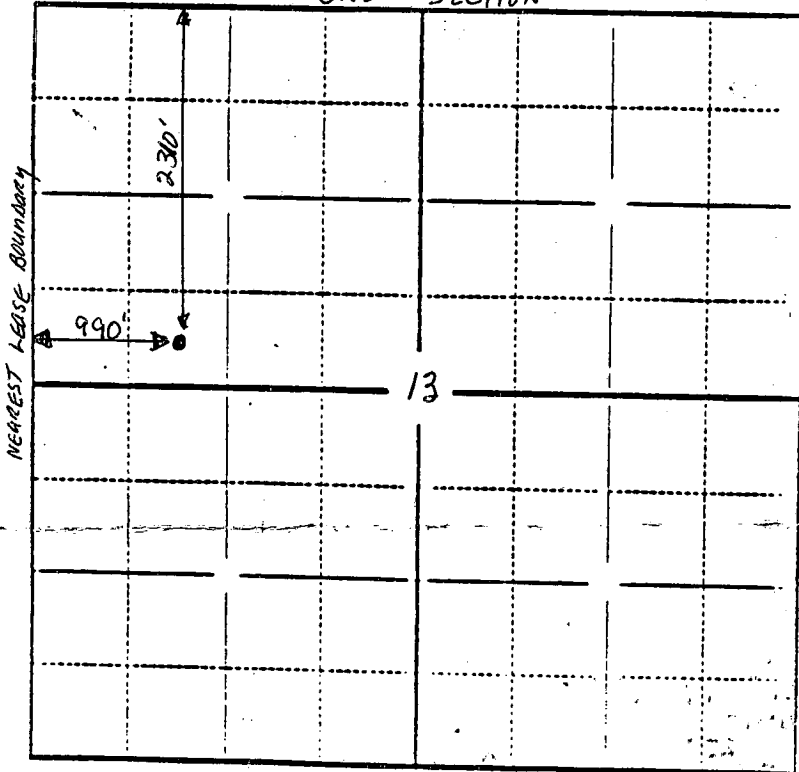

In plotting the proposed location of the well, you must show:

- 1) The manner in which you are using the depicted plat by identifying section lines, i.e. 1 section, 1 section with 8 surrounding sections, 4 sections, etc.;
- 2) the distance of the proposed drilling location from the section's south/north and east/west lines; and
- 3) the distance to the nearest lease or unit boundary line.