

CORRECTED

TYPE OR PRINT

NOTICE OF INTENTION TO DRILL

C-1

18-163-20,272-00-00

TO BE FILED WITH THE STATE CORPORATION COMMISSION PRIOR TO COMMENCEMENT OF WELL

1. Operator Woodman + Jannith Address 706 Union Natl Bldg

2. Lease name DOUGHERTY Well No. 1 County Booke

3. Well Location ~~6422222~~ Sec. 17 Township 10 Range 16W

4. Well to be drilled 330 ft. from nearest lease line.

5. Drilling Contractor Same Address ✓

6. Type of equipment: Rotary Cable Tool Approx. date operation to begin 11-21 1969.

7. Well to be drilled for Oil Gas Disposal Input Estimated Total Depth of Well 3600 ft.

8. Depth of deepest fresh water well within one mile of location _____ ft. If none exists, write NONE None

9. Ground elevation at location is approx. _____ ft. higher or _____ ft. lower than ground elevation at water well.

10. Depth of the deepest municipal water well within three miles of location _____ ft. If none exists, write NONE

None

11. Operator states that he will set surface pipe at least 25 ft. below all Tertiary or unconsolidated deposits and, taking into consideration differences in ground elevations, that the minimum depth necessary, to the best of his knowledge and belief, to protect all fresh water zones is 200 ft. and operator agrees to set surface pipe at this location to a depth of not less than

200 ft. Alternate 1 Alternate 2

REMARKS:

Signature of Operator K. T. Woodman



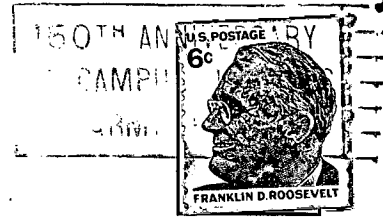

**State Corporation Commission of Kansas
Conservation Division
500 Insurance Building
212 North Market
Wichita, Kansas 67202**

(IF PREFERRED, MAIL IN ENVELOPE)

**RECEIVED
STATE CORPORATION COMMISSION
NOV 19 1969
CONSERVATION DIVISION
Wichita, Kansas
11-19-1969**