

EFFECTIVE DATE: 10-19-92

FORM C-1 4/71

DISTRICT # 4

State of Kansas

FORM MUST BE TYPED

FORM MUST BE SIGNED

ALL BLANKS MUST BE FILLED

NOTICE OF INTENTION TO DRILL

Must be approved by the K.C.C. five (5) days prior to commencing well

Expected Spud Date: October 19, 1992

Spot NW NW SE Sec 20 Twp 9 S. Rg 27 West

OPERATOR: License # 6111 Name: N-B. Company, Inc. Address: P. O. Box 506 City/State/Zip: Russell, KS 67665-0506 Contact Person: Kelly P. Branum Phone: (913)-483-5345

2310 feet from South North line of Section 2310 feet from East West line of Section IS SECTION X REGULAR IRREGULAR?

CONTRACTOR: License # 8241 Name: Emphasis Oil Operations

(NOTE: Locate well on the Section Plat on Reverse Side) County: Sheridan Lease Name: Kennedy Well #: 1 Field Name:

Well Drilled For: Oil, Gas, CWVO, Seismic, Other. Well Class: Enh Rec, Storage, Disposal, Wildcat. Type Equipment: Mud Rotary, Pool Ext., Air Rotary, Cable.

Is this a Prorated/Spaced Field? Target Formation(s): Lansing-Kansas City Nearest lease or unit boundary: 330 Ground Surface Elevation: EST. 2740 feet MSL Domestic well within 330 feet: yes X no Municipal well within one mile: yes X no Depth to bottom of fresh water: 230' Depth to bottom of usable water: 1410' Surface Pipe by Alternate: 1 X 2 Length of Surface Pipe Planned to be set: 240' \* 260 Length of Conductor pipe required: NA Projected Total Depth: 4155' Formation at Total Depth: Lansing-Kansas City Water Source for Drilling Operations: well X farm pond other

If CWVO: old well information as follows: Operator: Well Name: Comp. Date: Old Total Depth

Directional, Deviated or Horizontal wellbore? If yes, total depth location: Bottom Hole Location:

DWR Permit #: Will Cores Be Taken? If yes, proposed zone:

AFFIDAVIT

\*Min. Alt. II 260

The undersigned hereby affirms that the drilling, completion and eventual plugging of this well will comply with K.S.A. 55-101, et. seq. It is agreed that the following minimum requirements will be met:

- 1. Notify the appropriate district office prior to spudding of well;
2. A copy of the approved notice of intent to drill shall be posted on each drilling rig;
3. The minimum amount of surface pipe as specified below shall be set by circulating cement to the top; in all cases surface pipe shall be set through all unconsolidated materials plus a minimum of 20 feet into the underlying formation;
4. If the well is dry hole, an agreement between the operator and the district office on plug length and placement is necessary prior to plugging;
5. The appropriate district office will be notified before well is either plugged or production casing is cemented in;
6. IF AN ALTERNATE II COMPLETION, PRODUCTION PIPE SHALL BE CEMENTED FROM BELOW ANY USABLE WATER TO SURFACE WITHIN 120 DAYS OF SPUD DATE. IN ALL CASES, NOTIFY DISTRICT OFFICE PRIOR TO ANY CEMENTING.

I hereby certify that the statements made herein are true and to the best of my knowledge and belief. Date: 10-12-92 Signature of Operator or Agent: Kelly P. Branum Title: Vice-President

FOR KCC USE: API # 15- 179-21055-00-00 Conductor pipe required None feet Minimum surface pipe required 240' feet per Alt. X O Approved by: C.B. 10-14-92 This authorization expires: 4-14-93 (This authorization void if drilling not started within 6 months of effective date.) Spud date: Agent:

RECEIVED STATE CORPORATION COMMISSION 10-14-1992 OCT 14 1992

REMEMBER TO:

- File Drill Pit Application (form CDP-1) with Intent to Drill;
- File Completion Form ACO-1 within 120 days of spud date;
- File acreage attribution plat according to field proration orders; CONSERVATION DIVISION
- Notify appropriate district office 48 hours prior to workover or re-erect;
- Submit plugging report (CP-4) after plugging is completed;
- Obtain written approval before disposing or injecting salt water.

Mail to: Conservation Division, 200 Colorado Derby Building, 202 W. First St., Wichita, Kansas 67202-1286.

Handwritten marks and numbers: 26, 27

# IN ALL CASES PLOT THE INTENDED WELL ON THE PLAT BELOW

## PLAT OF ACREAGE ATTRIBUTABLE TO A WELL IN A PRORATED OR SPACED FIELD

If the intended well is in a prorated or spaced field, please fully complete this side of the form. If the intended well is in a prorated or spaced field complete the plat below showing that the well will be properly located in relationship to other wells producing from the common source of supply. Please show all the wells within 1 mile of the boundaries of the proposed acreage attribution unit for gas wells and within 1/2 mile of the boundaries of the proposed acreage attribution unit for oil wells.

API NO. 15- \_\_\_\_\_  
 OPERATOR \_\_\_\_\_ LOCATION OF WELL: COUNTY \_\_\_\_\_  
 LEASE \_\_\_\_\_ feet from south/north line of section  
 WELL NUMBER \_\_\_\_\_ feet from east/west line of section  
 FIELD \_\_\_\_\_ SECTION \_\_\_\_\_ TWP \_\_\_\_\_ RG \_\_\_\_\_

NUMBER OF ACRES ATTRIBUTABLE TO WELL \_\_\_\_\_ IS SECTION \_\_\_\_\_ REGULAR or \_\_\_\_\_ IRREGULAR  
 QTR/QTR/QTR OF ACREAGE \_\_\_\_\_ IF SECTION IS IRREGULAR, LOCATE WELL FROM NEAREST  
CORNER BOUNDARY.

Section corner used: \_\_\_\_\_ NE \_\_\_\_\_ NW \_\_\_\_\_ SE \_\_\_\_\_ SW

### PLAT

(Show location of the well and shade attributable acreage for prorated or spaced wells.)  
 (Show footage to the nearest lease or unit boundary line.)

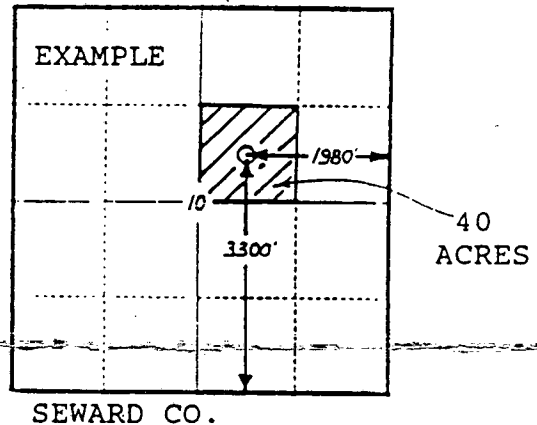
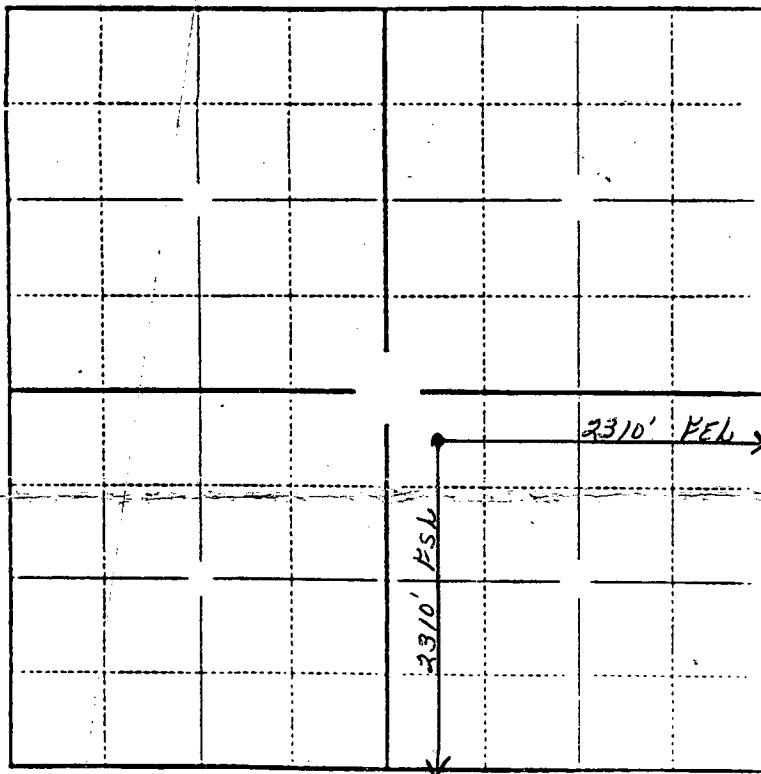

In plotting the proposed location of the well, you must show:

- 1) The manner in which you are using the depicted plat by identifying section lines, i.e. 1 section, 1 section with 8 surrounding sections, 4 sections, etc.;
- 2) the distance of the proposed drilling location from the section's south/north and east/west; and
- 3) the distance to the nearest lease or unit boundary line.