

For KCC Use: 10-22-08
 Effective Date: _____
 District # _____
 SGA? Yes No

KANSAS CORPORATION COMMISSION
 OIL & GAS CONSERVATION DIVISION

Form C-1

October 2007

Form must be Typed
 Form must be Signed
 All blanks must be Filled

NOTICE OF INTENT TO DRILL

Must be approved by KCC five (5) days prior to commencing well

Expected Spud Date: December 3rd, 2008
 month day year

OPERATOR: License# 32787
 Name: Kansas Natural Gas Operating, Inc.
 Address 1: P.O. Box 815
 Address 2: _____
 City: _____ State: KS Zip: 67877
 Contact Person: Steve Lehning
 Phone: 620-675-8185
 CONTRACTOR: License# 33784
 Name: Trinidad Drilling - LLC

Spot Description:
 NW - SE - NW - Sec. 36 Twp. 29 S. R. 33 E W
 (10/10) 1,465 feet from N / S Line of Section
1,338 feet from E / W Line of Section

Is SECTION: Regular Irregular?
 (Note: Locate well on the Section Plat on reverse side)

County: Haskell
 Lease Name: H. McCoy Well #: 1-3
 Field Name: Hugoton-Chase Series

Is this a Prorated / Spaced Field? Yes No
 Target Formation(s): Hugoton-Chase

Nearest Lease or unit boundary line (in footage): 1338' FWL
 Ground Surface Elevation: 2940.2 feet MSL

Water well within one-quarter mile: Yes No
 Public water supply well within one mile: Yes No

Depth to bottom of fresh water: 600'
 Depth to bottom of usable water: 690' 760

Surface Pipe by Alternate: I II
 Length of Surface Pipe Planned to be set: 760' 780 min

Length of Conductor Pipe (if any): None
 Projected Total Depth: 2750'

Formation at Total Depth: Chase Formation
 Water Source for Drilling Operations:
 Well Farm Pond Other: Hauled Fresh Water

DWR Permit #: _____
 (Note: Apply for Permit with DWR)

Will Cores be taken? Yes No
 If Yes, proposed zone: _____

Well Drilled For: Oil Gas Enh Rec Storage Disposal Seismic; # of Holes _____ Other: _____
 Well Class: Infield Pool Ext. Wildcat Other _____
 Type Equipment: Mud Rotary Air Rotary Cable

If OWWO: old well information as follows:
 Operator: _____
 Well Name: _____
 Original Completion Date: _____ Original Total Depth: _____

Directional, Deviated or Horizontal wellbore? Yes No
 If Yes, true vertical depth: _____
 Bottom Hole Location: _____
 KCC DKT #: _____

PRORATED & SPACED HUGOTON PANOMA AFFIDAVIT

The undersigned hereby affirms that the drilling, completion and eventual plugging of this well will comply with K.S.A. 55 et. seq.
 It is agreed that the following minimum requirements will be met:

1. Notify the appropriate district office **prior** to spudding of well;
2. A copy of the approved notice of intent to drill **shall be posted** on each drilling rig;
3. The minimum amount of surface pipe as specified below **shall be set** by circulating cement to the top; in all cases surface pipe **shall be set** through all unconsolidated materials plus a minimum of 20 feet into the underlying formation.
4. If the well is dry hole, an agreement between the operator and the district office on plug length and placement is necessary **prior to plugging**;
5. The appropriate district office will be notified before well is either plugged or production casing is cemented in;
6. If an ALTERNATE II COMPLETION, production pipe shall be cemented from below any usable water to surface within **120 DAYS** of spud date. Or pursuant to Appendix "B" - Eastern Kansas surface casing order #133,891-C, which applies to the KCC District 3 area, alternate II cementing must be completed within 30 days of the spud date or the well shall be plugged. **In all cases, NOTIFY district office** prior to any cementing.

I hereby certify that the statements made herein are true and correct to the best of my knowledge and belief.

Date: OCTOBER 15TH 2008 Signature of Operator or Agent: Steven M. Lehning Title: Supt.

For KCC Use ONLY
 API # 15 - 081-21847-0000
 Conductor pipe required None feet
 Minimum surface pipe required 780 feet per ALT. I II
 Approved by: Perm 10-17-08
 This authorization expires: 10-17-09
 (This authorization void if drilling not started within 12 months of approval date.)
 Spud date: _____ Agent: _____

- Remember to:
- File Drill Pit Application (form CDP-1) with Intent to Drill;
 - File Completion Form ACO-1 within 120 days of spud date;
 - File acreage attribution plat according to field proration orders;
 - Notify appropriate district office 48 hours prior to workover or re-entry;
 - Submit plugging report (CP-4) after plugging is completed (within 60 days);
 - Obtain written approval before disposing or injecting salt water.
 - If this permit has expired (See: authorized expiration date) please check the box below and return to the address below.
- Well Not Drilled - Permit Expired Date: _____
 Signature of Operator or Agent: _____

RECEIVED
 KANSAS CORPORATION COMMISSION
 OCT 17 2008
 CONSERVATION DIVISION
 WICHITA, KS

36
 29
 33
 E
 W

IN ALL CASES PLOT THE INTENDED WELL ON THE PLAT BELOW

Plat of acreage attributable to a well in a prorated or spaced field

If the intended well is in a prorated or spaced field, please fully complete this side of the form. If the intended well is in a prorated or spaced field complete the plat below showing that the well will be properly located in relationship to other wells producing from the common source of supply. Please show all the wells and within 1 mile of the boundaries of the proposed acreage attribution unit for gas wells and within 1/2 mile of the boundaries of the proposed acreage attribution unit for oil wells.

API No. 15 - ~~New Well (Infield)~~ 15-081-21847-0000

Operator: Kansas Natural Gas Operating, Inc.

Lease: H. McCoy

Well Number: 1-3

Field: Hugoton-Chase Series

Number of Acres attributable to well: 640

QTR/QTR/QTR/QTR of acreage: NW - SE - NW -

Location of Well: County: Haskell

1,465 feet from N / S Line of Section

1,338 feet from E / W Line of Section

Sec. 36 Twp. 29 S. R. 33 E W

Is Section: Regular or Irregular

If Section is Irregular, locate well from nearest corner boundary.

Section corner used: NE NW SE SW

PLAT

(Show location of the well and shade attributable acreage for prorated or spaced wells.)

(Show footage to the nearest lease or unit boundary line.)

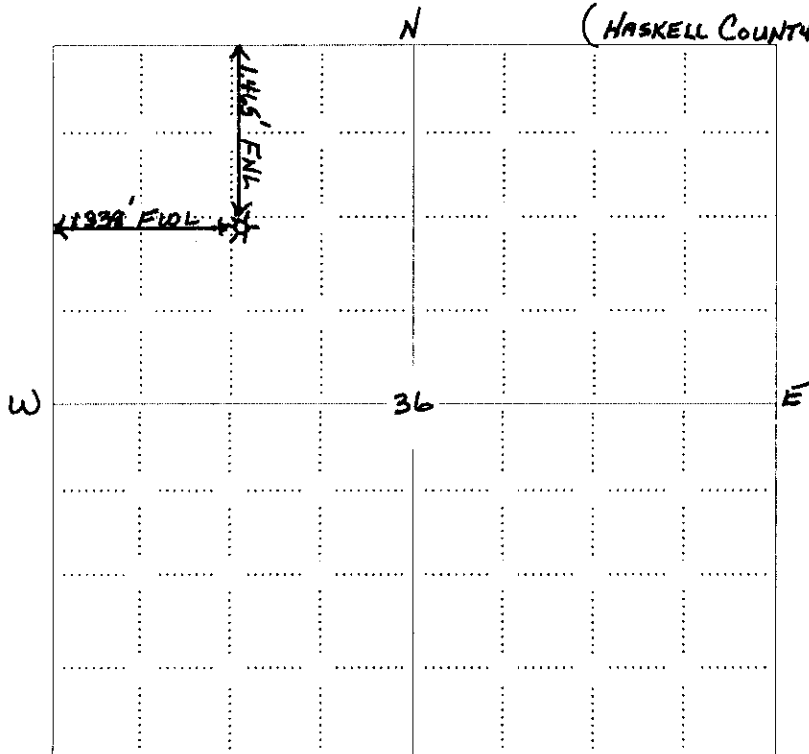

Unit comprised of all of sec. 36-29S-33 West
Total of 640 acres.

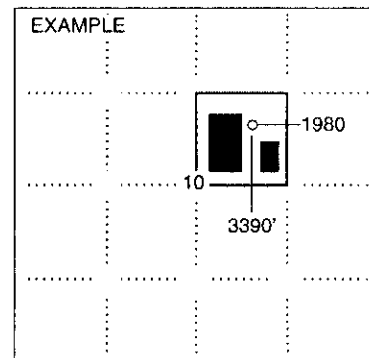

SEWARD CO.

NOTE: In all cases locate the spot of the proposed drilling location.

In plotting the proposed location of the well, you must show:

1. The manner in which you are using the depicted plat by identifying section lines, i.e. 1 section, 1 section with 8 surrounding sections, 4 sections, etc.
2. The distance of the proposed drilling location from the south / north and east / west outside section lines.
3. The distance to the nearest lease or unit boundary line (in footage).
4. If proposed location is located within a prorated or spaced field a certificate of acreage attribution plat must be attached: (C0-7 for oil wells; CG-8 for gas wells).

RECEIVED
KANSAS CORPORATION COMMISSION

OCT 17 2008

CONSERVATION DIVISION
WICHITA, KS

PLAT AND CERTIFICATION OF ACREAGE ATTRIBUTABLE TO A GAS WELL

Kansas Corporation Commission, Conservation Division
 Finney State Office Building, 130 South Market, Room 2078
 Wichita, Kansas 67202

API NUMBER 15- 15-081-21847-0000
New Well - Infield

LOCATION OF WELL: COUNTY Haskell Co

OPERATOR Kansas Natural Gas Operating, Inc.

LEASE H McCoy

1465 feet from south/north line of section
1338 feet from east/west line of section

WELL NUMBER 1-3

FIELD Hugoton - Chase Series

SECTION 36 TWP 29 (S) RG 33 E (W)

NUMBER OF ACRES ATTRIBUTABLE TO WELL 640

IS SECTION X REGULAR or IRREGULAR

QTR/QTR/QTR OF ACREAGE NW - SE - NW

IF SECTION IS IRREGULAR, LOCATE WELL FROM
 NEAREST CORNER BOUNDARY. (check line below)

Section corner used: NE NW SE SW

(Show the location of the well and shade attributable acreage for prorated or spaced wells).
 (Show the footage to the nearest lease or unit boundary line; and show footage to the nearest
 common source supply well).

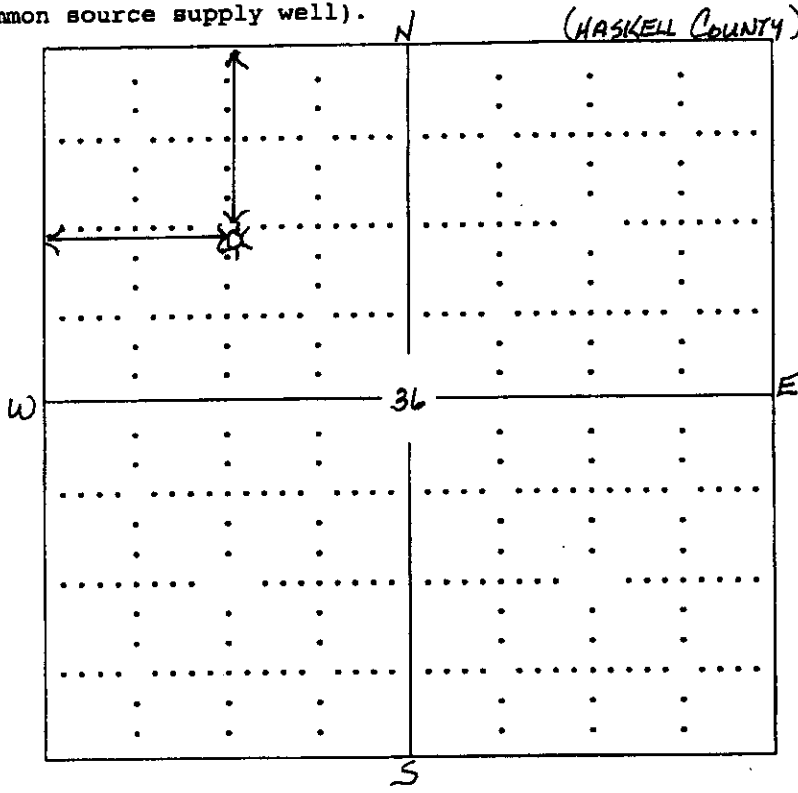

Unit comprised of all of
 Sec. 36-29S-33 West
 Total of 640 acres

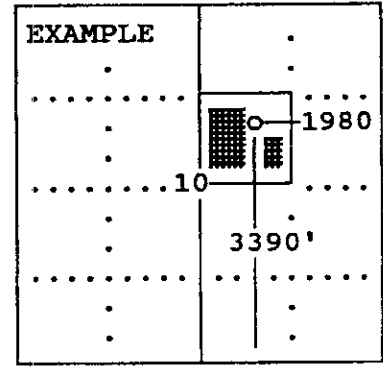

The undersigned hereby certifies as Steve Lehning, Supt. (title) for

Kansas Natural Gas Operating, Inc. (Co.), a duly authorized agent, that all
 information shown hereon is true and correct to the best of my knowledge and belief, that all
 acreage claimed attributable to the well named herein is held by production from that well
 and hereby make application for an allowable to be assigned to the well upon the filing of
 this form and the State test, whichever is later.

Signature Steve M. Lehning, Supt.

Subscribed and sworn to before me on this 15th day of October, 192008

Kraig L. Gross
 Notary Public
 RECEIVED
 KANSAS CORPORATION COMMISSION FORM CG-8 (12/94)

My Commission expires May 8, 2010

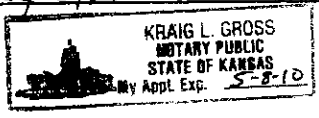

OCT 17 2008

CONSERVATION DIVISION
 WICHITA, KS

15-081-21847-0000

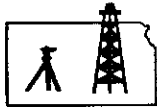

ROBINSON SERVICES
Oil Field & Construction Staking
P.O. Box 2324
Garden City, Kansas 67846
Office/Fax: (620) 276-6159
Cell: (620) 272-1499

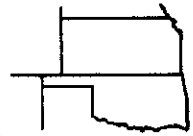

e100708-r
PLAT NO.

7943
INVOICE NO.

Kansas Natural Gas, Inc.
OPERATOR

H. McCoy #1-3
LEASE NAME

Haskell County, KS
COUNTY

36 29s 33w
Sec. Twp. Rng.

1465' FNL - 1338' FWL
LOCATION SPOT

SCALE: **1" = 1000'**
DATE STAKED: **Oct. 3rd, 2008**
MEASURED BY: **Harris S.**
DRAWN BY: **Gabe Q.**
AUTHORIZED BY: **Steve L. & Gary U.**



GR. ELEVATION: **2940.2'**

Directions: From 1 mile SW of Sublette, Ks at the intersection of Hwy 83 & Hwy 56 - Now go 1 mile North on Hwy 83 - Now go 1 mile West on 180th Rd to the NW corner of section 36-29s-33w - Now go 0.5 mile South on CR LL to ingress stake East into - Now go 0.3 mile East on field trail to ingress stake Now go approx. 1180' North through growing wheat in corn stubble & growing milo into staked location..

Final ingress must be verified with land owner or Kansas Natural Gas, Inc.

*This drawing does not constitute a monumented survey or a land survey plat
This drawing is for construction purposes only*

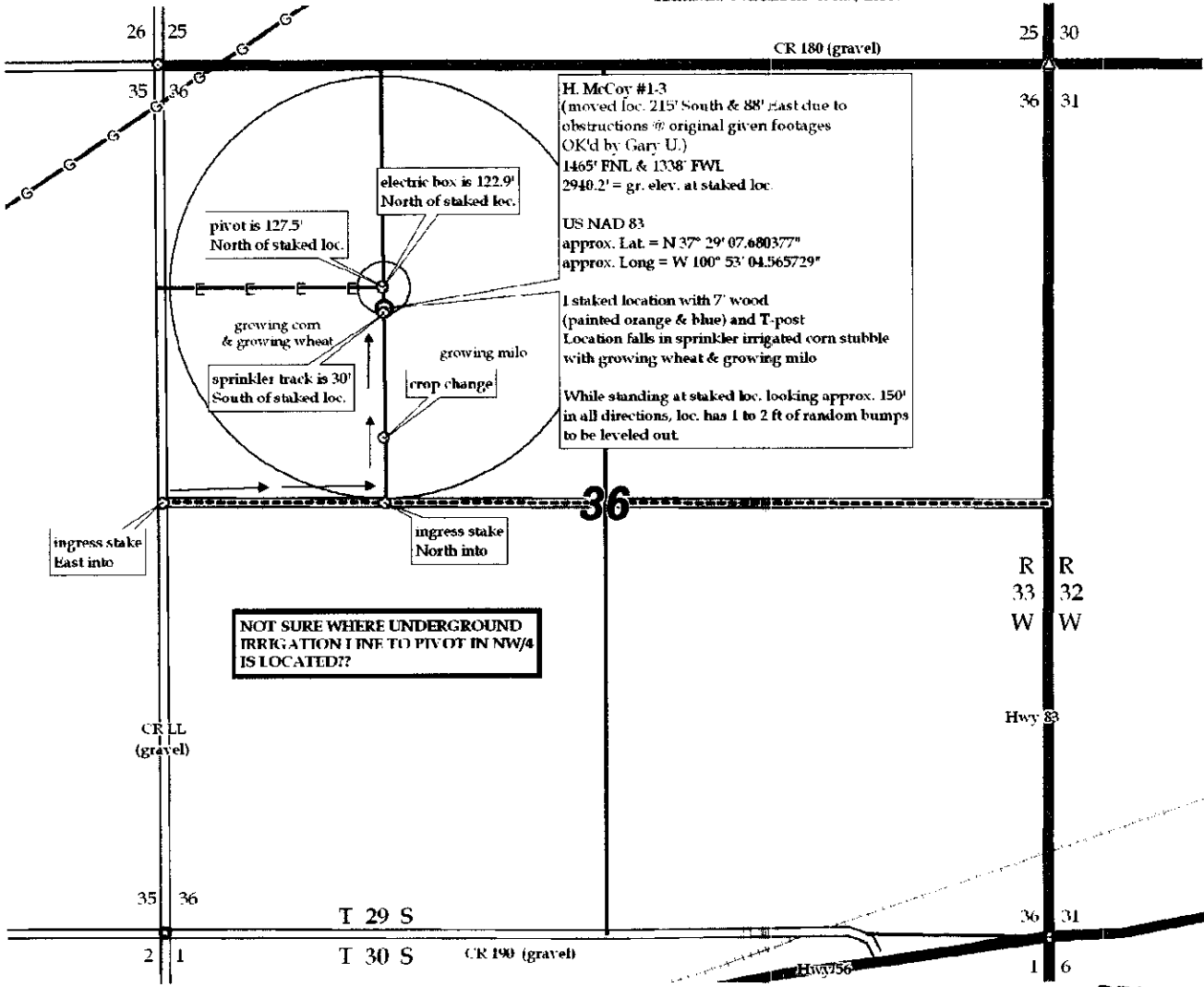

RECEIVED
KANSAS CORPORATION COMMISSION

OCT 17 2008

CONSERVATION DIVISION
WICHITA, KS

**KANSAS CORPORATION COMMISSION
OIL & GAS CONSERVATION DIVISION
APPLICATION FOR SURFACE PIT**

Form CDP-1
April 2004
Form must be Typed

Submit in Duplicate

Operator Name: Kansas Natural Gas Operating, Inc		License Number: 32787
Operator Address: P. O. Box 815 Sublette, KS 67877		
Contact Person: Steve Lehning		Phone Number: 620-675-8185
Lease Name & Well No.: H. McCoy 1-3		Pit Location (QQQQ): NW SE NW 1/4 Sec. 36 Twp. 29 R. 33 <input type="checkbox"/> East <input checked="" type="checkbox"/> West 1,455 14 5 Feet from <input checked="" type="checkbox"/> North / <input type="checkbox"/> South Line of Section 1,300 133 8 Feet from <input type="checkbox"/> East / <input checked="" type="checkbox"/> West Line of Section Haskell County County
Type of Pit: <input type="checkbox"/> Emergency Pit <input type="checkbox"/> Burn Pit <input type="checkbox"/> Settling Pit <input checked="" type="checkbox"/> Drilling Pit <input type="checkbox"/> Workover Pit <input type="checkbox"/> Haul-Off Pit <small>(If WP Supply API No. or Year Drilled)</small>	Pit is: <input checked="" type="checkbox"/> Proposed <input type="checkbox"/> Existing If Existing, date constructed: _____ Pit capacity: 500 (bbls)	
Is the pit located in a Sensitive Ground Water Area? <input type="checkbox"/> Yes <input checked="" type="checkbox"/> No		Chloride concentration: N/A mg/l <small>(For Emergency Pits and Settling Pits only)</small>
Is the bottom below ground level? <input checked="" type="checkbox"/> Yes <input type="checkbox"/> No	Artificial Liner? <input type="checkbox"/> Yes <input checked="" type="checkbox"/> No	How is the pit lined if a plastic liner is not used? Gel-Mud
Pit dimensions (all but working pits): 70 Length (feet) 10 Width (feet) <input type="checkbox"/> N/A: Steel Pits Depth from ground level to deepest point: 6 (feet) <input type="checkbox"/> No Pit		
If the pit is lined give a brief description of the liner material, thickness and installation procedure. NA		Describe procedures for periodic maintenance and determining liner integrity, including any special monitoring. NA
Distance to nearest water well within one-mile of pit 1400 feet Depth of water well N/A feet		Depth to shallowest fresh water 600 feet. Source of information: <input type="checkbox"/> measured <input checked="" type="checkbox"/> well owner <input type="checkbox"/> electric log <input type="checkbox"/> KDWR
Emergency, Settling and Burn Pits ONLY: Producing Formation: _____ Number of producing wells on lease: _____ Barrels of fluid produced daily: _____ Does the slope from the tank battery allow all spilled fluids to flow into the pit? <input type="checkbox"/> Yes <input type="checkbox"/> No		Drilling, Workover and Haul-Off Pits ONLY: Type of material utilized in drilling/workover: Fresh water - Drilling Mud Number of working pits to be utilized: 1 Abandonment procedure: Evaporate till dry. Backfill and spread manure over location. Drill pits must be closed within 365 days of spud date.
I hereby certify that the above statements are true and correct to the best of my knowledge and belief.		
OCTOBER 15TH 2008 Date		Steven M. Lehning, Supt. Signature of Applicant or Agent

RECEIVED
KANSAS CORPORATION COMMISSION

OCT 17 2008

CONSERVATION DIVISION
WICHITA, KS

15-081-21817-0000

KCC OFFICE USE ONLY		Steel Pit <input type="checkbox"/>	RFAC <input type="checkbox"/>	RFAS <input type="checkbox"/>
Date Received: 10/17/08	Permit Number: _____	Permit Date: 10/17/08	Lease Inspection: <input type="checkbox"/> Yes <input checked="" type="checkbox"/> No	

Mail to: KCC - Conservation Division, 130 S. Market - Room 2078, Wichita, Kansas 67202