

STATE CORPORATION COMMISSION OF KANSAS
OIL & GAS CONSERVATION DIVISION
WELL COMPLETION OR RECOMPLETION FORM
ACO-1 WELL HISTORY
DESCRIPTION OF WELL AND LEASE

Operator: License # 6875
Name Marmik Oil Company
Address 200 N. Jefferson, #500
City/State/Zip EIDorado, AR 71730

Purchaser

Operator Contact Person Curtis G. Morrill
Phone 501-862-8546

Contractor: License # 5422
Name Abercrombie Drilling, Inc.

Wellsite Geologist Curtis Morrill
Phone 501-862-8546

Designate Type of Completion
 New Well Re-Entry Workover
 Oil SWD Temp Abd
 Gas Inj Delayed Comp.
 Dry Other (Core, Water Supply etc.)

If OWNED: old well info as follows:
Operator
Well Name
Comp. Date Old Total Depth

WELL HISTORY

Drilling Method:
 Mud Rotary Air Rotary Cable
9-9-87 9-13-87 9-14-87
Spud Date Date Reached TD Completion Date
3839'
Total Depth PBDT

Amount of Surface Pipe Set and Cemented at 232 feet
Multiple Stage Cementing-Collar Used? Yes No
If yes, show depth set feet
If alternate 2 completion, cement circulated from feet depth to w/ SX cmt
Cement Company Name
Invoice #

API NO. 15-065-22,400 to 00
County Graham
NW SE NE Sec. 26 Twp 10 Rge. 23 East
X West

3630 Ft North from Southeast Corner of Section
990 Ft West from Southeast Corner of Section
(Note: Locate well in section plat below)

Lease Name Klenk "C" Well #. 1

Field Name

Producing Formation

Elevation: Ground 2324 KB 2329

Section Plat

Section Plat grid with elevations: 5280, 4950, 4620, 4290, 3960, 3630, 3300, 2970, 2640, 2310, 1980, 1650, 1320, 990, 660, 330. An 'X' is marked at the intersection of 3630 and 990.

WATER SUPPLY INFORMATION

Disposition of Produced Water: Disposal
Docket # Repressuring

Questions on this portion of the ACO-1 call:
Water Resources Board (913) 296-3717

Source of Water:
Division of Water Resources Permit #

Groundwater Ft North from Southeast Corner
(Well) Ft West from Southeast Corner of
Sec Twp Rge East West

X Surface Water 1980 Ft North from Southeast Corner
(Stream, pond etc.) 3630 Ft West from Southeast Corner
Sec 30 Twp 10 Rge 22 East X West

X Other (explain) Oran Griffith
(purchased from city, R.W.D. #)

INSTRUCTIONS: This form shall be completed in triplicate and filed with the Kansas Corporation Commission, 200 Colorado Derby Building, Wichita, Kansas 67202, within 120 days of the spud date of any well. Rule 82-3-130, 82-3-107 and 82-3-106 apply. Information on side two of this form will be held confidential for a period of 12 months if requested in writing and submitted with the form. See rule 82-3-107 for confidentiality in excess of 12 months. One copy of all wireline logs and drillers time log shall be attached with this form. Submit CP-4 form with all plugged wells. Submit CP-111 form with all temporarily abandoned wells.

All requirements of the statutes, rules and regulations promulgated to regulate the oil and gas industry have been fully complied with and the statements herein are complete and correct to the best of my knowledge.

Signature Curtis G. Morrill
Title GEOLOGIST Date 10-5-87

Subscribed and sworn to before me this 5th day of October 1987
Notary Public RAY B. RISOR, Notary Public
Date Commission Expires in Union County, Arkansas
My Commission Expires Feb. 1, 1991

K.C.C. OFFICE USE ONLY
F Letter of Confidentiality Attached
C Wireline Log Received
C Drillers Timelog Received
RECEIVED
KCC STATE CORPORATION COMMISSION NGPA
KGS Plug Other
OCT 8 1987
10-8-87
CONSERVATION DIVISION
Wichita, Kansas
Form ACO-1 (5-86)

Sec. 10 Twp. 10 Rge. 23W

SIDE TWO

Operator Name Marmik Oil Company Lease Name Klepok "C" Well # 1

Sec. 26 Twp. 10S Rge. 23 East West County Graham

WELL LOG

INSTRUCTIONS: Show important tops and base of formations penetrated. Detail all cores. Report all drill stem tests giving interval tested, time tool open and closed, flowing and shut-in pressures, whether shut-in pressure reached static level, hydrostatic pressures, bottom hole temperature, fluid recovery, and flow rates if gas to surface during test. Attach extra sheet if more space is needed. Attach copy of log.

Drill Stem Tests Taken	<input type="checkbox"/> Yes	<input checked="" type="checkbox"/> No	Formation Description <input checked="" type="checkbox"/> Log <input type="checkbox"/> Sample
Samples Sent to Geological Survey	<input checked="" type="checkbox"/> Yes	<input type="checkbox"/> No	
Cores Taken	<input type="checkbox"/> Yes	<input type="checkbox"/> No	

Name	Top	Bottom
Anhydrite	+483	1846
Heebner	-1242	3572
Lansing	-1279	3608
BKC	--1500	3829

CASING RECORD <input type="checkbox"/> New <input type="checkbox"/> Used Report all strings set-conductor, surface, intermediate, production, etc.							
Purpose of String	Size Hole Drilled	Size Casing Set (in O.D.)	Weight Lbs/Ft.	Setting Depth	Type of Cement	#Sacks Used	Type and Percent Additives
Surface	12-1/4	8-5/8	20	232	60/40 posmix	165	3% c.c., 2% gel
PERFORATION RECORD				Acid, Fracture, Shot, Cement Squeeze Record			
Shots Per Foot	Specify Footage of Each Interval Perforated			(Amount and Kind of Material Used)		Depth	
TUBING RECORD				Size	Set At	Packer at	Liner Run <input type="checkbox"/> Yes <input type="checkbox"/> No
Date of First Production		Producing Method <input type="checkbox"/> Flowing <input type="checkbox"/> Pumping <input type="checkbox"/> Gas Lift <input type="checkbox"/> Other (explain).....					
Estimated Production Per 24 Hours		Oil Bbls	Gas MCF	Water Bbls	Gas-Oil Ratio	Gravity	

METHOD OF COMPLETION

- Disposition of gas: Vented Open Hole Perforation
 Sold Other (Specify)
 Used on Lease Dually Completed Commingled





LAUGHLIN-SIMMONS & CO. OF KANSAS, INC.

OIL FIELD SURVEYING
1337 NORTH MERIDIAN, SUITE 2 (316) 943-5351
WICHITA, KANSAS 67203

KW824876

INVOICE NO.

MARMIK OIL COMPANY

OPERATOR

1

NO.

Klenk "C"

FARM

Graham

COUNTY

26

S

10s

T

23w

R

NW SE NE

LOCATION

ELEVATION: 2324 gr



MARMIK OIL COMPANY
200 N. Jefferson Suite 500
El Dorado Arkansas 71730

AUTHORIZED BY: Curtis Morrill

SCALE: 1" = 1000'

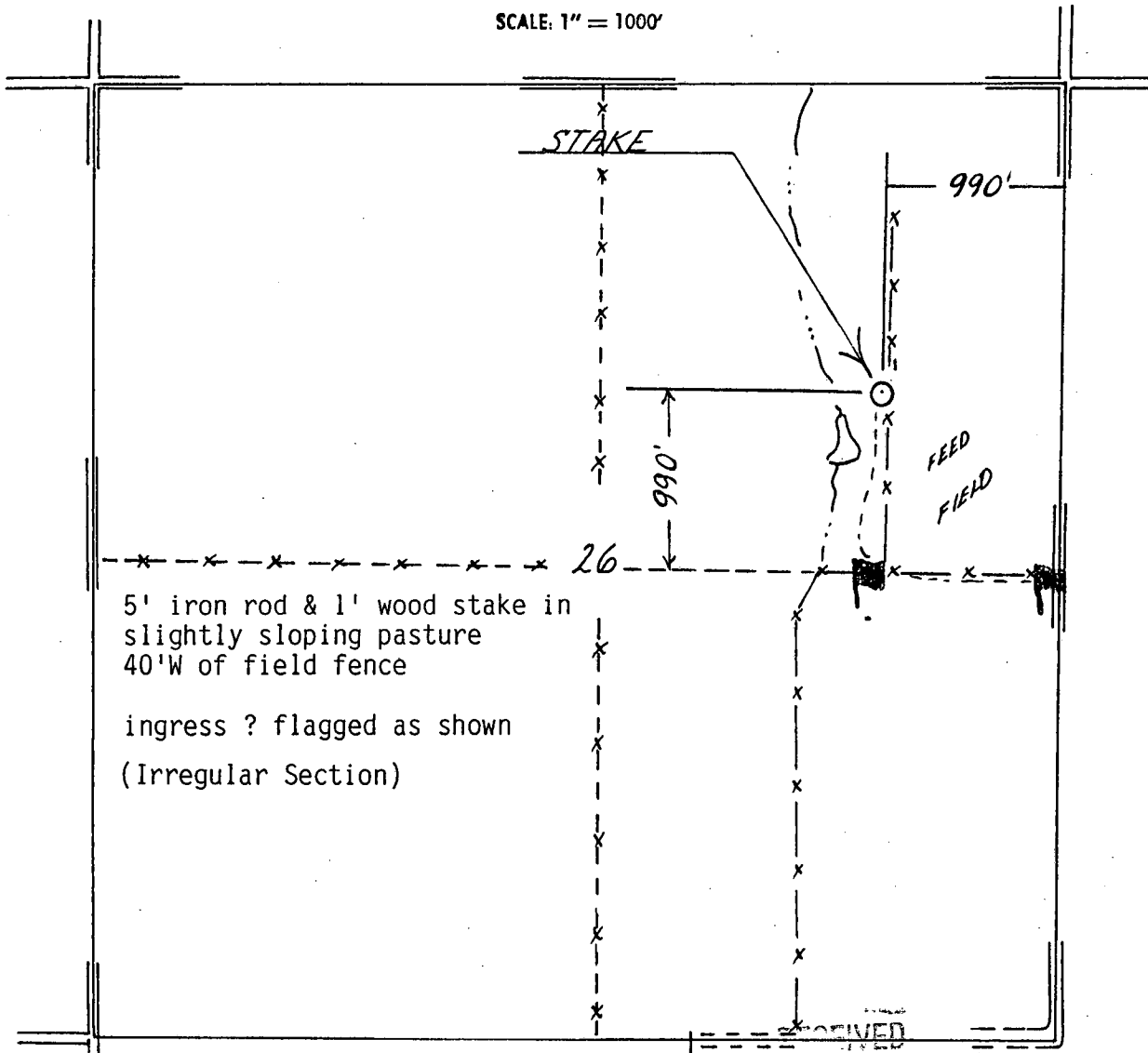

5' iron rod & 1' wood stake in
slightly sloping pasture
40'W of field fence
ingress ? flagged as shown
(Irregular Section)

1 mile S to
GRAHAM-
TREGO CO.
LINE



STATE SURVEY COMMISSION

OCT 8 1987

Wichita, Kansas