

For KCC Use: 9-1-08  
Effective Date: \_\_\_\_\_  
District # \_\_\_\_\_  
SGA?  Yes  No

KANSAS CORPORATION COMMISSION  
OIL & GAS CONSERVATION DIVISION

**CORRECTED**  
**Amended**

Form C-1  
October 2007  
Form must be Typed  
Form must be Signed  
All blanks must be Filled

**NOTICE OF INTENT TO DRILL**

Must be approved by KCC five (5) days prior to commencing well

Expected Spud Date: November 10 2008  
month day year

OPERATOR: License# 33392  
Name: Keith F. Walker Oil & Gas Company, LLC  
Address 1: 103 West Boyd Street  
Address 2: \_\_\_\_\_  
City: Norman State: OK Zip: 73069 + \_\_\_\_\_  
Contact Person: Alan L. Stacy  
Phone: 405-701.0676  
CONTRACTOR: License# 34000  
Name: Kenai Mid-Continent

Spot Description: \_\_\_\_\_  
NE - NE Sec. 8 Twp. 31 S. R. 30  E  W  
(0/0/00) \* 795 feet from  N /  S Line of Section  
\* 675 feet from  E /  W Line of Section

Is SECTION:  Regular  Irregular?  
(Note: Locate well on the Section Plat on reverse side)  
County: Meade  
Lease Name: Michael Well #: 8 #2  
Field Name: \_\_\_\_\_  
Is this a Prorated / Spaced Field?  Yes  No  
Target Formation(s): Chester

\* Nearest Lease or unit boundary line (in footage): 675'  
Ground Surface Elevation: Est. 2775 feet MSL  
Water well within one-quarter mile:  Yes  No  
Public water supply well within one mile:  Yes  No  
Depth to bottom of fresh water: 500  
Depth to bottom of usable water: 580  
Surface Pipe by Alternate:  I  II  
Length of Surface Pipe Planned to be set: 1600'  
Length of Conductor Pipe (if any): \_\_\_\_\_  
Projected Total Depth: 5900'  
Formation at Total Depth: Chester

Water Source for Drilling Operations:  
 Well  Farm Pond  Other: \_\_\_\_\_  
DWR Permit #: Applying for permit  
(Note: Apply for Permit with DWR )  
Will Cores be taken?  Yes  No  
If Yes, proposed zone: \_\_\_\_\_

Well Drilled For:  Oil  Gas  
Enh Rec  Storage  Disposal  
Seismic; # of Holes \_\_\_\_\_  
Other: \_\_\_\_\_  
Well Class:  Infield  Pool Ext  Wildcat  Other  
Type Equipment:  Mud Rotary  Air Rotary  Cable  
 If OWWO: old well information as follows:  
Operator: \_\_\_\_\_  
Well Name: \_\_\_\_\_  
Original Completion Date: \_\_\_\_\_ Original Total Depth: \_\_\_\_\_

Directional, Deviated or Horizontal wellbore?  Yes  No  
If Yes, true vertical depth: \_\_\_\_\_  
Bottom Hole Location: \_\_\_\_\_  
KCC DKT #: \_\_\_\_\_

\* WAS: 900' FNL, 900' FEL; NLUB: 900'  
IS: 795' FNL, 675' FEL; NLUB: 675'

**AFFIDAVIT**

The undersigned hereby affirms that the drilling, completion and eventual plugging of this well will comply with K.S.A. 55 et. seq.  
It is agreed that the following minimum requirements will be met:

1. Notify the appropriate district office **prior** to spudding of well;
2. A copy of the approved notice of intent to drill **shall be posted** on each drilling rig;
3. The minimum amount of surface pipe as specified below **shall be set** by circulating cement to the top; in all cases surface pipe **shall be set** through all unconsolidated materials plus a minimum of 20 feet into the underlying formation.
4. If the well is dry hole, an agreement between the operator and the district office on plug length and placement is necessary **prior to plugging**;
5. The appropriate district office will be notified before well is either plugged or production casing is cemented in;
6. If an ALTERNATE II COMPLETION, production pipe shall be cemented from below any usable water to surface within **120 DAYS** of spud date. Or pursuant to Appendix "B" - Eastern Kansas surface casing order #133,891-C, which applies to the KCC District 3 area, alternate II cementing must be completed within 30 days of the spud date or the well shall be plugged. **In all cases, NOTIFY district office** prior to any cementing.

I hereby certify that the statements made herein are true and correct to the best of my knowledge and belief.

Date: 10/20/2008 Signature of Operator or Agent: [Signature] Title: Engineer Tech

**For KCC Use ONLY**  
API # 15 - 119-21220-0000  
Conductor pipe required None feet  
Minimum surface pipe required 600 feet per ALT.  I  II  
Approved by: [Signature]  
This authorization expires: 8-27-09  
(This authorization void if drilling not started within 12 months of approval date.)  
Spud date: \_\_\_\_\_ Agent: \_\_\_\_\_

**Remember to:**  
- File Drill Pit Application (form CDP-1) with Intent to Drill;  
- File Completion Form ACO-1 within 120 days of spud date;  
- File acreage attribution plat according to field proration orders;  
- Notify appropriate district office 48 hours prior to workover or re-entry;  
- Submit plugging report (CP-4) after plugging is completed (within 60 days);  
- Obtain written approval before disposing or injecting salt water.  
- If this permit has expired (See: authorized expiration date) please check the box below and return to the address below.  
 Well Not Drilled - Permit Expired Date: \_\_\_\_\_  
Signature of Operator or Agent: \_\_\_\_\_

RECEIVED  
KANSAS CORPORATION COMMISSION  
OCT 22 2008  
CONSERVATION DIVISION  
WICHITA, KS

8  
31  
30  
 E  
 W

IN ALL CASES PLOT THE INTENDED WELL ON THE PLAT BELOW

CORRECTED

Plat of acreage attributable to a well in a prorated or spaced field

If the intended well is in a prorated or spaced field, please fully complete this side of the form. If the intended well is in a prorated or spaced field complete the plat below showing that the well will be properly located in relationship to other wells producing from the common source of supply. Please show all the wells and within 1 mile of the boundaries of the proposed acreage attribution unit for gas wells and within 1/2 mile of the boundaries of the proposed acreage attribution unit for oil wells.

API No. 15 - 119-21220 -00-00
Operator: Keith F. Walker Oil & Gas Company, LLC
Lease: Michael
Well Number: 8 #2
Field:

Location of Well: County: Meade
795 feet from N / S Line of Section
675 feet from E / W Line of Section
Sec. 8 Twp. 31 S. R. 30 E W

Number of Acres attributable to well:
QTR/QTR/QTR/QTR of acreage: NE - NE - NE - SW

Is Section: Regular or Irregular

If Section is Irregular, locate well from nearest corner boundary.

Section corner used: NE NW SE SW

PLAT

(Show location of the well and shade attributable acreage for prorated or spaced wells.)
(Show footage to the nearest lease or unit boundary line.)

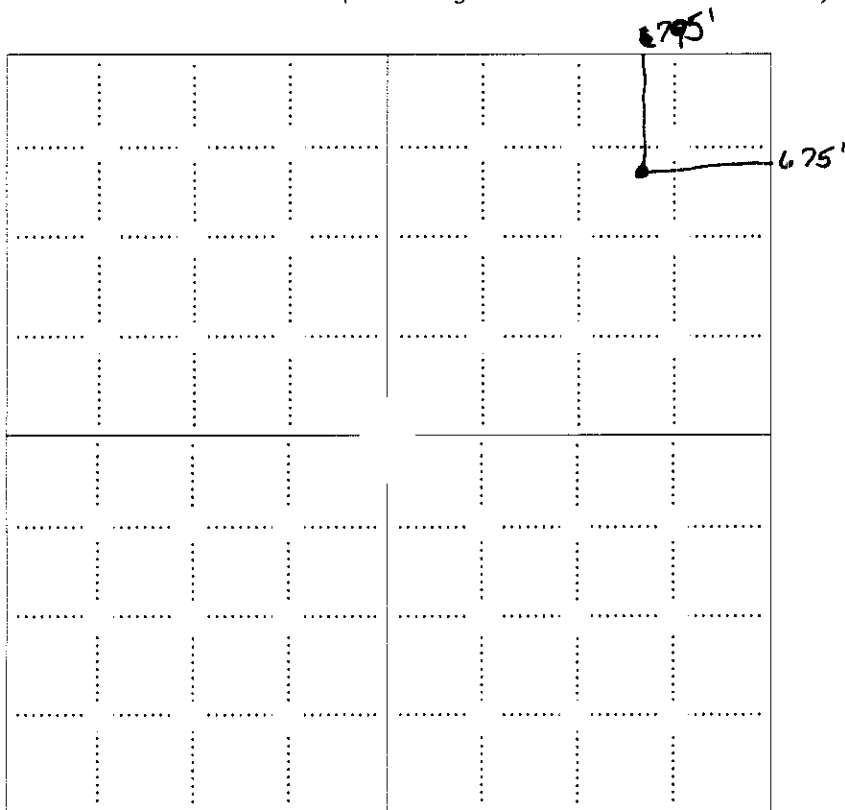

RECEIVED
KANSAS CORPORATION COMMISSION
OCT 22 2008
CONSERVATION DIVISION
WICHITA, KS

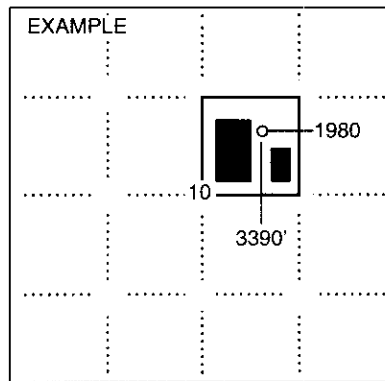

NOTE: In all cases locate the spot of the proposed drilling location.

In plotting the proposed location of the well, you must show:

- 1. The manner in which you are using the depicted plat by identifying section lines, i.e. 1 section, 1 section with 8 surrounding sections, 4 sections, etc.
2. The distance of the proposed drilling location from the south / north and east / west outside section lines.
3. The distance to the nearest lease or unit boundary line (in footage).
4. If proposed location is located within a prorated or spaced field a certificate of acreage attribution plat must be attached: (C0-7 for oil wells; CG-8 for gas wells).

KANSAS CORPORATION COMMISSION  
OIL & GAS CONSERVATION DIVISION  
APPLICATION FOR SURFACE PIT

Form CDP-1  
April 2004  
Form must be Typed

**CORRECTED**

Submit in Duplicate

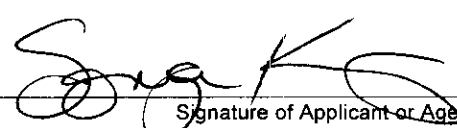
Operator Name: <b>Keith F. Walker Oil &amp; Gas Company, LLC</b>		License Number: <b>33392</b>
Operator Address: <b>103 West Boyd Street</b>		<b>Norman OK 73069</b>
Contact Person: <b>Alan L. Stacy</b>		Phone Number: <b>405-701.0676</b>
Lease Name & Well No.: <b>Michael 8 #2</b>		Pit Location (QQQQ): <b>NE NE NE</b>
Type of Pit: <input type="checkbox"/> Emergency Pit <input type="checkbox"/> Burn Pit <input type="checkbox"/> Settling Pit <input checked="" type="checkbox"/> Drilling Pit <input type="checkbox"/> Workover Pit <input type="checkbox"/> Haul-Off Pit <i>(If WP Supply API No. or Year Drilled)</i>	Pit is: <input checked="" type="checkbox"/> Proposed <input type="checkbox"/> Existing If Existing, date constructed: _____ Pit capacity: <b>12,000</b> (bbls)	Sec. <b>8</b> Twp. <b>31</b> R. <b>30</b> <input type="checkbox"/> East <input checked="" type="checkbox"/> West <b>795</b> Feet from <input checked="" type="checkbox"/> North / <input type="checkbox"/> South Line of Section <b>675</b> Feet from <input checked="" type="checkbox"/> East / <input type="checkbox"/> West Line of Section <b>Meade</b> County
Is the pit located in a Sensitive Ground Water Area? <input type="checkbox"/> Yes <input checked="" type="checkbox"/> No		Chloride concentration: _____ mg/l <i>(For Emergency Pits and Settling Pits only)</i>
Is the bottom below ground level? <input checked="" type="checkbox"/> Yes <input type="checkbox"/> No	Artificial Liner? <input type="checkbox"/> Yes <input checked="" type="checkbox"/> No	How is the pit lined if a plastic liner is not used? <b>Compaction</b>
Pit dimensions (all but working pits): <b>125</b> Length (feet) <b>125</b> Width (feet) Depth from ground level to deepest point: <b>5</b> (feet)		<input checked="" type="checkbox"/> <del>N/A - Steel Pits</del> <input type="checkbox"/> No Pit
If the pit is lined give a brief description of the liner material, thickness and installation procedure.		Describe procedures for periodic maintenance and determining liner integrity, including any special monitoring.
		RECEIVED KANSAS CORPORATION COMMISSION <b>OCT 22 2008</b> CONSERVATION DIVISION WICHITA, KS
Distance to nearest water well within one-mile of pit <b>1528</b> feet    Depth of water well <b>320</b> feet	Depth to shallowest fresh water <b>183</b> feet. Source of information: <input type="checkbox"/> measured <input type="checkbox"/> well owner <input type="checkbox"/> electric log <input checked="" type="checkbox"/> KDWR	
<b>Emergency, Settling and Burn Pits ONLY:</b> Producing Formation: _____ Number of producing wells on lease: _____ Barrels of fluid produced daily: _____ Does the slope from the tank battery allow all spilled fluids to flow into the pit? <input type="checkbox"/> Yes <input type="checkbox"/> No	<b>Drilling, Workover and Haul-Off Pits ONLY:</b> Type of material utilized in drilling/workover: <b>Fresh water mud</b> Number of working pits to be utilized: <b>1</b> Abandonment procedure: <b>Evaporate &amp; backfill</b> Drill pits must be closed within 365 days of spud date.	15-119-21220-0000
I hereby certify that the above statements are true and correct to the best of my knowledge and belief.		
<b>10/20/2008</b> Date		 Signature of Applicant or Agent

<b>KCC OFFICE USE ONLY</b>		Steel Pit <input type="checkbox"/>	RFAC <input type="checkbox"/>	RFAS <input type="checkbox"/>
Date Received: <b>10/22/08</b>	Permit Number: _____	Permit Date: <b>10/22/08</b>	Lease Inspection: <input type="checkbox"/> Yes <input checked="" type="checkbox"/> No	

Mail to: KCC - Conservation Division, 130 S. Market - Room 2078, Wichita, Kansas 67202