

For KCC Use:

Effective Date:

District #

SGA? ☒ Yes ☐ No

KANSAS CORPORATION COMMISSION
OIL & GAS CONSERVATION DIVISION

NOTICE OF INTENT TO DRILL

Must be approved by KCC five (5) days prior to commencing well

Form C-1

October 2007

Form must be Typed

Form must be Signed

All blanks must be Filled

Expected Spud Date: November 13, 2008
month day year

OPERATOR: License# 4767

Name: Ritchie Exploration, Inc.

Address 1: PO 783188

Address 2:

City: Wichita State: KS Zip: 67278 + 3188

Contact Person: Justin Clegg

Phone: 316-691-9500

CONTRACTOR: License# 33575

Name: WW Drilling, LLC

Well Drilled For:

☒ Oil
☐ Gas

☐ Enh Rec
☐ Storage
☐ Disposal

Well Class:

☐ Infield
☐ Pool Ext.
☒ Wildcat
☐ Other

Type Equipment:

☒ Mud Rotary
☐ Air Rotary
☐ Cable

☐ Seismic; # of Holes
☐ Other:

☐ If OWWO: old well information as follows:

Operator:

Well Name:

Original Completion Date: Original Total Depth:

Directional, Deviated or Horizontal wellbore? ☐ Yes ☒ No

If Yes, true vertical depth:

Bottom Hole Location:

KCC DKT #:

Spot Description: 30'S 60'W of
C N/2 N/2 SW Sec. 17 Twp. 15 S. R. 19 ☐ E ☒ W
(a/a/a) 2,280 feet from ☐ N ☒ S Line of Section
1,260 feet from ☐ E ☒ W Line of Section

Is SECTION: ☒ Regular ☐ Irregular?

(Note: Locate well on the Section Plat on reverse side)

County: Ellis

Lease Name: Pitts 17CD Well #: 1

Field Name: Wildcat

Is this a Prorated / Spaced Field? ☐ Yes ☒ No

Target Formation(s): Reagan Sand

Nearest Lease or unit boundary line (in footage): 360' feet MSL

Ground Surface Elevation: 1974

Water well within one-quarter mile: ☐ Yes ☒ No

Public water supply well within one mile: ☐ Yes ☒ No

Depth to bottom of fresh water: 150

Depth to bottom of usable water: 460

Surface Pipe by Alternate: ☒ I ☐ II

Length of Surface Pipe Planned to be set: 1250'

Length of Conductor Pipe (if any): None

Projected Total Depth: 3700'

Formation at Total Depth: Reagan Sand

Water Source for Drilling Operations:

☐ Well ☐ Farm Pond ☒ Other: X

DWR Permit #: (Note: Apply for Permit with DWR) ☒

Will Cores be taken? ☐ Yes ☒ No

If Yes, proposed zone:

AFFIDAVIT

RECEIVED
KANSAS CORPORATION COMMISSION

The undersigned hereby affirms that the drilling, completion and eventual plugging of this well will comply with K.S.A. 55 et. seq.

It is agreed that the following minimum requirements will be met:

NOV 05 2008

CONSERVATION DIVISION
WICHITA, KS

1. Notify the appropriate district office **prior** to spudding of well;
2. A copy of the approved notice of intent to drill **shall be posted** on each drilling rig;
3. The minimum amount of surface pipe as specified below **shall be set** by circulating cement to the top; in all cases surface pipe **shall be set** through all unconsolidated materials plus a minimum of 20 feet into the underlying formation.
4. If the well is dry hole, an agreement between the operator and the district office on plug length and placement is necessary **prior to plugging**;
5. The appropriate district office will be notified before well is either plugged or production casing is cemented in;
6. If an ALTERNATE II COMPLETION, production pipe shall be cemented from below any usable water to surface within **120 DAYS** of spud date. Or pursuant to Appendix "B" - Eastern Kansas surface casing order #133,891-C, which applies to the KCC District 3 area, alternate II cementing must be completed within 30 days of the spud date or the well shall be plugged. **In all cases, NOTIFY district office** prior to any cementing.

I hereby certify that the statements made herein are true and correct to the best of my knowledge and belief.

Date: November 4, 2008 Signature of Operator or Agent: Title: GIS Specialist

For KCC Use ONLY

API # 15 - 051-25846-0000

Conductor pipe required None feet

Minimum surface pipe required 480 feet per ALT. ☒ I ☐ II

Approved by: 11-6-08

This authorization expires: 11-6-09
(This authorization void if drilling not started within 12 months of approval date.)

Spud date: Agent:

Remember to:

- File Drill Pit Application (form CDP-1) with Intent to Drill;
- File Completion Form ACO-1 within 120 days of spud date;
- File acreage attribution plat according to field proration orders;
- Notify appropriate district office 48 hours prior to workover or re-entry;
- Submit plugging report (CP-4) after plugging is completed (within 60 days);
- Obtain written approval before disposing or injecting salt water.
- If this permit has expired (See: authorized expiration date) please check the box below and return to the address below.

☐ Well Not Drilled - Permit Expired Date:

Signature of Operator or Agent:

Mail to: KCC - Conservation Division, 130 S. Market - Room 2078, Wichita, Kansas 67202

IN ALL CASES PLOT THE INTENDED WELL ON THE PLAT BELOW

Plat of acreage attributable to a well in a prorated or spaced field

If the intended well is in a prorated or spaced field, please fully complete this side of the form. If the intended well is in a prorated or spaced field complete the plat below showing that the well will be properly located in relationship to other wells producing from the common source of supply. Please show all the wells and within 1 mile of the boundaries of the proposed acreage attribution unit for gas wells and within 1/2 mile of the boundaries of the proposed acreage attribution unit for oil wells.

API No. 15 - 051-25846-0000
 Operator: Ritchie Exploration, Inc.
 Lease: Pitts 17CD
 Well Number: 1
 Field: Wildcat

Number of Acres attributable to well: _____
 QTR/QTR/QTR/QTR of acreage: C - N/2 - N/2 - SW

Location of Well: County: Ellis
2,280 feet from ☐ N / ☒ S Line of Section
1,260 feet from ☐ E / ☒ W Line of Section
 Sec. 17 Twp. 15 S. R. 19 ☐ E ☒ W

Is Section: ☒ Regular or ☐ Irregular

If Section Is Irregular, locate well from nearest corner boundary.

Section corner used: ☐ NE ☐ NW ☐ SE ☐ SW

PLAT

(Show location of the well and shade attributable acreage for prorated or spaced wells.)
 (Show footage to the nearest lease or unit boundary line.)

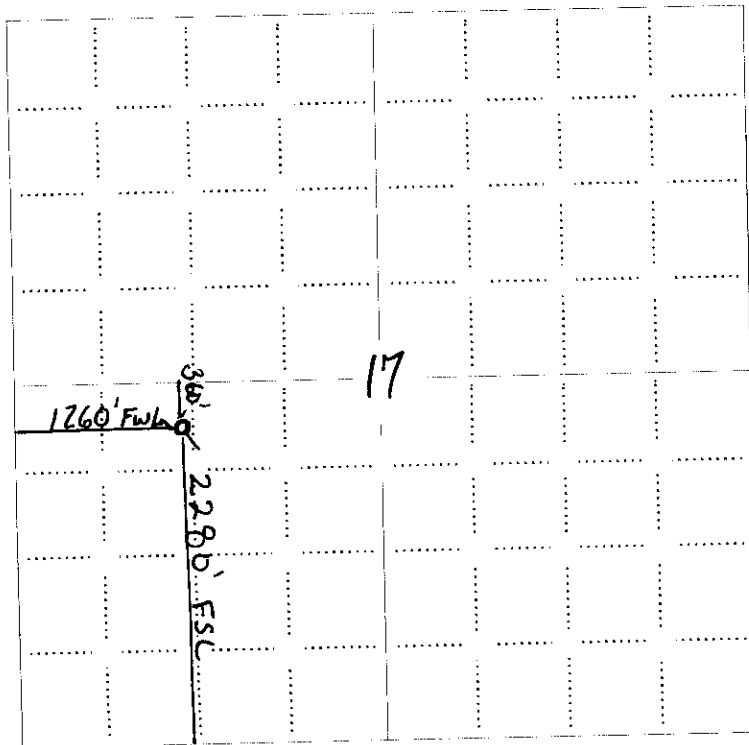

NOTE: In all cases locate the spot of the proposed drilling location.

RECEIVED
 KANSAS CORPORATION COMMISSION

NOV 05 2008

CONSERVATION DIVIS.
 WICHITA, KS

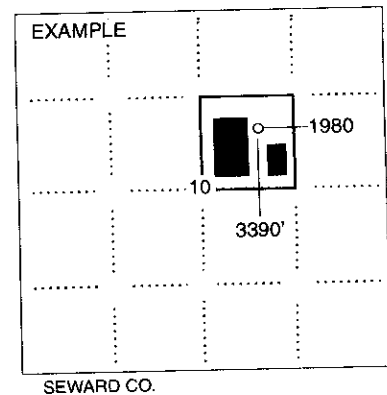

In plotting the proposed location of the well, you must show:

1. The manner in which you are using the depicted plat by identifying section lines, i.e. 1 section, 1 section with 8 surrounding sections, 4 sections, etc.
2. The distance of the proposed drilling location from the south / north and east / west outside section lines.
3. The distance to the nearest lease or unit boundary line (in footage).
4. If proposed location is located within a prorated or spaced field a certificate of acreage attribution plat must be attached: (CO-7 for oil wells; CG-8 for gas wells).

Cell: (620) 272-1499

INVOICE NO.

COUNTY

Sec.

Twp.

Rng.

LOCATION SPOT

AUTHORIZED BY: Justin C.

N

This drawing is for construction purposes only

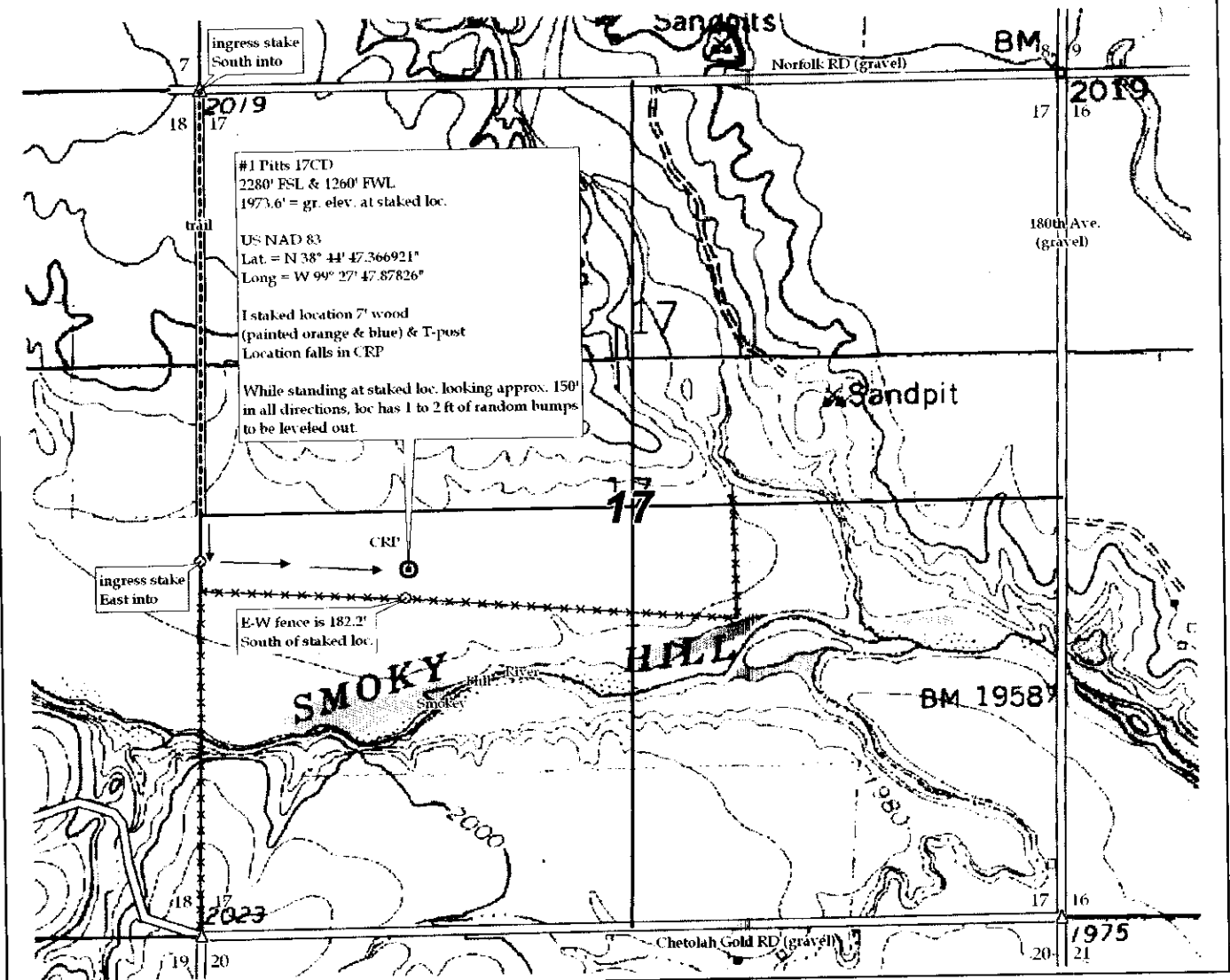

15-051-25846-0000

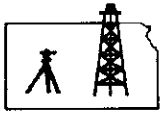

ROBINSON SERVICES
 Oil Field & Construction Staking
 P.O. Box 2324
 Garden City, Kansas 67846
 Office/Fax: (620) 276-6159
 Cell: (620) 272-1499

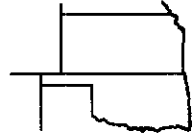

g110308-j
 PLAT NO.

7997
 INVOICE NO.

Ritchie Exploration, Inc
 OPERATOR

Ellis County, KS
 COUNTY

17 15s 19w
 Sec. Twp. Rng.

#1 Pitts 17CD

LEASE NAME
2280' FSL - 1260' FWL
 LOCATION SPOT

SCALE: **1" = 1000'**
 DATE STAKED: **Oct. 30th, 2008**
 MEASURED BY: **Harris S.**
 DRAWN BY: **Gabe Q.**
 AUTHORIZED BY: **Justin C.**



GR. ELEVATION: **1973.6'**

Directions: From the center of Antonino, Ks at the intersection of 210th Ave & Antonino Rd - Now go 2 miles South on 210th Ave - Now go 4 miles West on Norfolk Rd to the NW corner of section 17-15s-19w & ingress stake South into - Now go 0.5 mile South on unknown trail - Now go approx. 360' South through CRP - Now go 1260' East through CRP into staked location.

Final ingress must be verified with land owner or Ritchie Exploration, Inc.

This drawing does not constitute a monumented survey or a land survey plat

This drawing is for construction purposes only

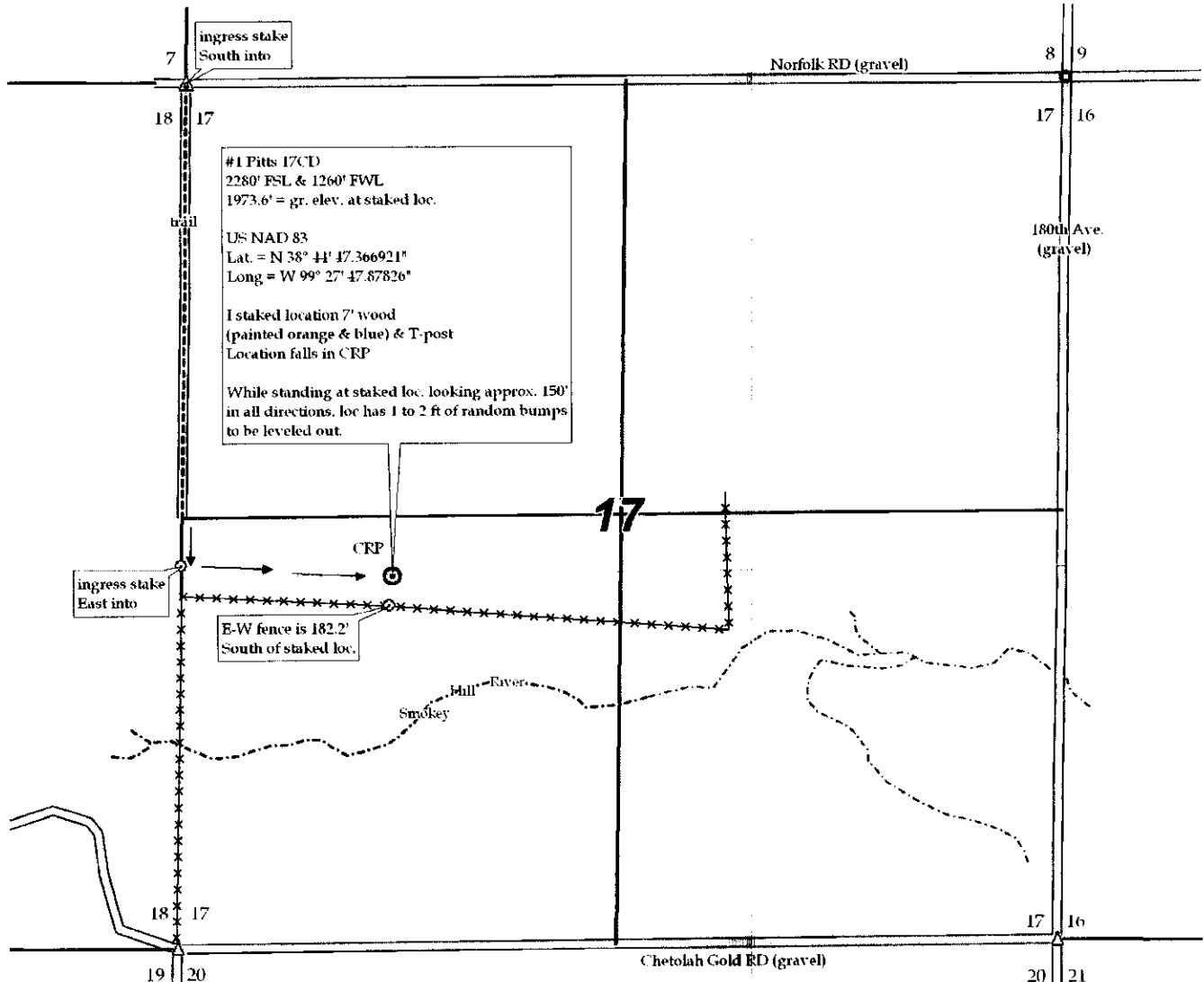

**KANSAS CORPORATION COMMISSION
OIL & GAS CONSERVATION DIVISION
APPLICATION FOR SURFACE PIT**

Form CDP-1
April 2004
Form must be Typed

Submit in Duplicate

Operator Name: Ritchie Exploration, Inc.		License Number: 4767	
Operator Address: PO 783188		Wichita KS 67278	
Contact Person: Justin Clegg		Phone Number: 316-691-9500	
Lease Name & Well No.: Pitts 17CD 1		Pit Location (QQQQ): 30'S 60'W <u>N/2 N/2 SW</u> Sec. <u>17</u> Twp. <u>15</u> R. <u>19</u> <input type="checkbox"/> East <input checked="" type="checkbox"/> West <u>2,280</u> Feet from <input type="checkbox"/> North / <input checked="" type="checkbox"/> South Line of Section <u>1,260</u> Feet from <input type="checkbox"/> East / <input checked="" type="checkbox"/> West Line of Section <u>Ellis</u> County	
Type of Pit: <input type="checkbox"/> Emergency Pit <input type="checkbox"/> Burn Pit <input type="checkbox"/> Settling Pit <input checked="" type="checkbox"/> Drilling Pit <input type="checkbox"/> Workover Pit <input type="checkbox"/> Haul-Off Pit <small>(If WP Supply API No. or Year Drilled)</small>		Pit is: <input checked="" type="checkbox"/> Proposed <input type="checkbox"/> Existing If Existing, date constructed: _____ Pit capacity: <u>15,387</u> (bbls)	
Is the pit located in a Sensitive Ground Water Area? <input checked="" type="checkbox"/> Yes <input type="checkbox"/> No		Chloride concentration: _____ mg/l <small>(For Emergency Pits and Settling Pits only)</small>	
Is the bottom below ground level? <input checked="" type="checkbox"/> Yes <input type="checkbox"/> No		Artificial Liner? <input type="checkbox"/> Yes <input checked="" type="checkbox"/> No	
How is the pit lined if a plastic liner is not used? Cottonseed Hulls / Bentonite			
Pit dimensions (all but working pits): <u>120</u> Length (feet) <u>120</u> Width (feet) <input type="checkbox"/> N/A: Steel Pits Depth from ground level to deepest point: <u>6</u> (feet) <input type="checkbox"/> No Pit			
If the pit is lined give a brief description of the liner material, thickness and installation procedure.		Describe procedures for periodic maintenance and determining liner integrity, including any special monitoring.	
Distance to nearest water well within one-mile of pit <u>2803</u> feet Depth of water well <u>59</u> feet		Depth to shallowest fresh water <u>38</u> feet. Source of information: <input type="checkbox"/> measured <input type="checkbox"/> well owner <input type="checkbox"/> electric log <input checked="" type="checkbox"/> KDWR	
Emergency, Settling and Burn Pits ONLY: Producing Formation: _____ Number of producing wells on lease: _____ Barrels of fluid produced daily: _____ Does the slope from the tank battery allow all spilled fluids to flow into the pit? <input type="checkbox"/> Yes <input type="checkbox"/> No		Drilling, Workover and Haul-Off Pits ONLY: Type of material utilized in drilling/workover: <u>Fresh / Chemical Mud</u> Number of working pits to be utilized: <u>3</u> Abandonment procedure: <u>Backfill</u> Drill pits must be closed within 365 days of spud date.	
I hereby certify that the above statements are true and correct to the best of my knowledge and belief.		RECEIVED KANSAS CORPORATION COMMISSION	
November 4, 2008 Date		NOV 05 2008 CONSERVATION DIVISION WICHITA, KS	
Signature of Applicant or Agent			
KCC OFFICE USE ONLY			
Steel Pit <input type="checkbox"/> RFAC <input checked="" type="checkbox"/> RFAS <input type="checkbox"/>			
Date Received: <u>11/5/08</u> Permit Number: _____ Permit Date: <u>11/5/08</u> Lease Inspection: <input checked="" type="checkbox"/> Yes <input type="checkbox"/> No			

Mail to: KCC - Conservation Division, 130 S. Market - Room 2078, Wichita, Kansas 67202

15-051-25846-0000



Kathleen Sebelius, Governor
Thomas E. Wright, Chairman
Michael C. Moffet, Commissioner
Joseph F. Harkins, Commissioner

November 3, 2008

Ritchie Exploration, Inc.
PO Box 783188
Wichita, KS 67278-3188

RE: Drilling Pit Application
Pitts 17CD Lease Well No. 1
SW/4 Sec. 17-15S-19W
Ellis County, Kansas

Dear Sir or Madam:

District staff has inspected the above referenced location and has determined that the reserve pit shall be constructed **without slots**, the bottom shall be flat and reasonably level, and the free fluids must be removed. The fluids are to be removed from the reserve pit as soon as practical after drilling operations have ceased. **Keep pits away from the river.**

If production casing is set all completion fluids shall be removed from the working pits daily. NO completion fluids or non-exempt wastes shall be placed in the reserve pit.

The fluids should be taken to an authorized disposal well. Please call the District Office at (785) 625-0550 when the fluids have been removed. Please file form CDP-5 (August 2004), Exploration and Production Waste Transfer, within 30 days of fluid removal. Conservation division forms are available through our office and on the KCC web site:
www.kcc.state.ks.us/conservation/forms.

A copy of this letter should be posted in the doghouse along with the approved intent to Drill. If you have any questions or concerns please feel free to contact the undersigned at the above address.

Sincerely,

Kathy Haynes

Environmental Protection and Remediation Department

cc: district