

# 11-7-08  
**CORRECTED**

Corrected Intent  
Date: Nov. 3, 2008

For KCC Use:  
Effective Date: 6-14-08  
District #: 3  
SGA?  Yes  No

KANSAS CORPORATION COMMISSION  
OIL & GAS CONSERVATION DIVISION  
**NOTICE OF INTENT TO DRILL**

By: Tony Anderson  
G.M.  
Form C-1  
October 2007  
Form must be Typed  
Form must be Signed  
All blanks must be Filled

Must be approved by KCC five (5) days prior to commencing well

Expected Spud Date: June 28 2008  
month day year

OPERATOR: License# 34102  
Name: Jayhawk Energy, Inc.  
Address 1: P. O. Box 191  
City: Olard State: KS Zip: 66743  
Contact Person: Bill Wax  
Phone: 620-724-3400

CONTRACTOR: License# 9684  
Name: M S Drilling

Well Drilled For:  Oil  Gas  Seismic;  Other  
Well Class:  Enh Rec  Storage  Disposal  Wildcat  Other  
Type Equipment:  Mud Rotary  Air Rotary  Cable  
# of Holes: \_\_\_\_\_  
 If OWWO: old well information as follows:

Operator: n/a  
Well Name: \_\_\_\_\_  
Original Completion Date: \_\_\_\_\_ Original Total Depth: \_\_\_\_\_

Directional, Deviated or Horizontal wellbore?  Yes  No  
If Yes, true vertical depth: \_\_\_\_\_  
Bottom Hole Location: \_\_\_\_\_  
KCC DKT #: \_\_\_\_\_

# WAS: SE-NE-SE 1650' FSL  
IS: NENE-SE 230' FSL Elev. 1040

Spot Description: NE-SE Sec. 14 Twp. 28 S. R. 23  
2310 feet from  N /  S Line of Section  
330 feet from  E /  W Line of Section

Is SECTION:  Regular  Irregular?

(Note: Locate well on the Section Plat on reverse side)  
County: Crawford  
Lease Name: C Kunshek Well #: 14-1  
Field Name: Wildcat  
Is this a Prorated / Spaced Field?  Yes  No  
Target Formation(s): riverton coal

Nearest Lease or unit boundary line (in footage): 330  
Ground Surface Elevation: 1040 feet MSL  
Water well within one-quarter mile:  Yes  No  
Public water supply well within one mile:  Yes  No  
Depth to bottom of fresh water: 50'  
Depth to bottom of usable water: 100'  
Surface Pipe by Alternate:  I  II  
Length of Surface Pipe Planned to be set: 20'  
Length of Conductor Pipe (if any): none  
Projected Total Depth: 600'  
Formation at Total Depth: riverton coal

Water Source for Drilling Operations:  
 Well  Farm Pond  Other: air

DWR Permit #: \_\_\_\_\_  
(Note: Apply for Permit with DWR )  
Will Cores be taken?  Yes  No  
If Yes, proposed zone: \_\_\_\_\_

**AFFIDAVIT**

The undersigned hereby affirms that the drilling, completion and eventual plugging of this well will comply with K.S.A. 55 et. seq.  
It is agreed that the following minimum requirements will be met:

1. Notify the appropriate district office **prior** to spudding of well;
2. A copy of the approved notice of intent to drill **shall be** posted on each drilling rig;
3. The minimum amount of surface pipe as specified below **shall be set** by circulating cement to the top; in all cases surface pipe **shall be set** through all unconsolidated materials plus a minimum of 20 feet into the underlying formation.
4. If the well is dry hole, an agreement between the operator and the district office on plug length and placement is necessary **prior to plugging**;
5. The appropriate district office will be notified before well is either plugged or production casing is cemented in;
6. If an ALTERNATE II COMPLETION, production pipe shall be cemented from below any usable water to surface within **120 DAYS** of spud date. Or pursuant to Appendix "B" - Eastern Kansas surface casing order #133,891-C, which applies to the KCC District 3 area, alternate II cementing must be completed within 30 days of the spud date or the well shall be plugged. **In all cases, NOTIFY district office** prior to any cementing.

I hereby certify that the statements made herein are true and correct to the best of my knowledge and belief.

Date: 05/29/08 Signature of Operator or Agent: [Signature] Title: \_\_\_\_\_

For KCC Use ONLY  
API # 15 - 037-22044-0000  
Conductor pipe required None feet  
Minimum surface pipe required 20 feet per ALT.  I  II  
Approved by: Bill Wax 6-9-08  
This authorization expires: 6-9-09  
(This authorization void if drilling not started within 12 months of approval date.)  
Spud date: \_\_\_\_\_ Agent: \_\_\_\_\_

Remember to:  
- File Drill Pit Application (form CDP-1) with Intent to Drill;  
- File Completion Form ACO-1 within 120 days of spud date;  
- File acreage attribution plat according to field proration orders;  
- Notify appropriate district office 48 hours prior to workover or re-entry;  
- Submit plugging report (CP-4) after plugging is completed (within 60 days);  
- Obtain written approval before disposing or injecting salt water.  
- If this permit has expired (See: authorized expiration date) please check the box below and return to the address below.  
 Well Not Drilled - Permit Expired Date: \_\_\_\_\_  
Signature of Operator or Agent: \_\_\_\_\_

14  
28  
23  
 E  
 W

Mail to: KCC - Conservation Division, 130 S. Market - Room 2078, Wichita, Kansas 67202

RECEIVED  
KANSAS CORPORATION COMMISSION

NOV 05 2008

CONSERVATION DIVISION  
WICHITA, KS

# IN ALL CASES PLOT THE INTENDED WELL ON THE PLAT BELOW

# CORRECTED

Plat of acreage attributable to a well in a prorated or spaced field

If the intended well is in a prorated or spaced field, please fully complete this side of the form. If the intended well is in a prorated or spaced field complete the plat below showing that the well will be properly located in relationship to other wells producing from the common source of supply. Please show all the wells and within 1 mile of the boundaries of the proposed acreage attribution unit for gas wells and within 1/2 mile of the boundaries of the proposed acreage attribution unit for oil wells.

API No. 15 - 037-22044-0000  
 Operator: Jayhawk Energy, Inc.  
 Lease: C Kunshek  
 Well Number: 14-1  
 Field: Wildcat  
 Number of Acres attributable to well: \_\_\_\_\_  
 QTR/QTR/QTR/QTR of acreage: SE - NE - SE  
NE

Location of Well: County: Crawford  
1650 2310 feet from  N /  S Line of Section  
330 feet from  E /  W Line of Section  
 Sec. 14 Twp. 28 S. R. 23  E  W  
 Is Section:  Regular or  Irregular  
 If Section is Irregular, locate well from nearest corner boundary.  
 Section corner used:  NE  NW  SE  SW

## PLAT

(Show location of the well and shade attributable acreage for prorated or spaced wells.)  
 (Show footage to the nearest lease or unit boundary line.)

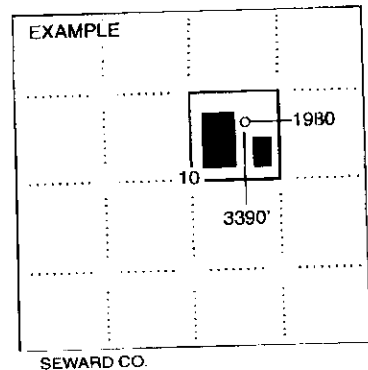
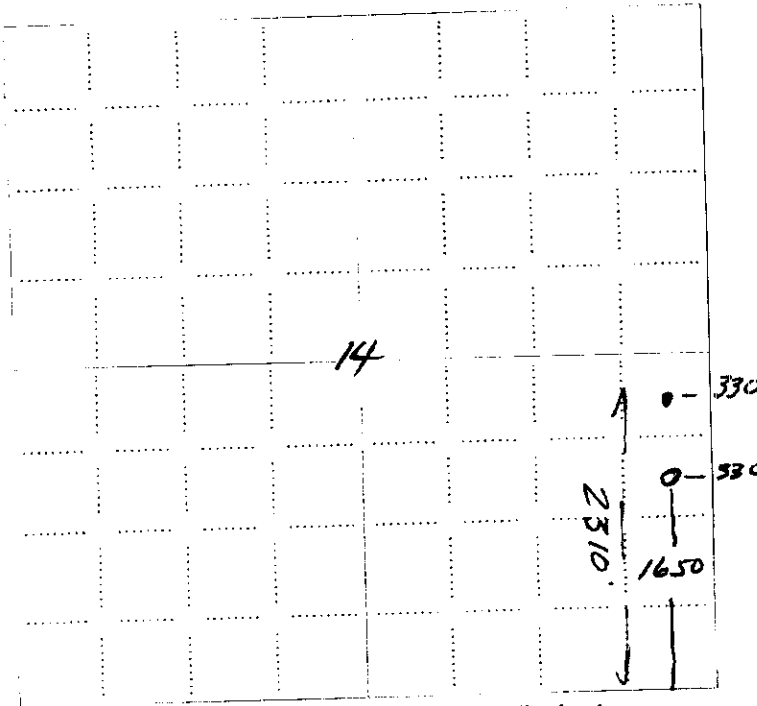

RECEIVED  
 KANSAS CORPORATION COMMISSION  
 JUN 05 2008  
 CONSERVATION DIVISION  
 WICHITA, KS

NOTE: In all cases locate the spot of the proposed drilling location.

### In plotting the proposed location of the well, you must show:

1. The manner in which you are using the depicted plat by identifying section lines, i.e. 1 section, 1 section with 8 surrounding sections, 4 sections, etc.
2. The distance of the proposed drilling location from the south / north and east / west outside section lines.
3. The distance to the nearest lease or unit boundary line (in footage).
4. If proposed location is located within a prorated or spaced field a certificate of acreage attribution plat must be attached: (CO-7 for oil wells; CG-8 for gas wells).

RECEIVED  
 KANSAS CORPORATION COMMISSION

NOV 05 2008