

CORRECTED *12-8-08
CORRECTED
LOCATION
125-31833-0000

For KCC Use:
Effective Date: 11-24-08
District #: 3
SGA? Yes No

KANSAS CORPORATION COMMISSION
OIL & GAS CONSERVATION DIVISION

Form C-1
October 2007
Form must be Typed
Form must be Signed
All blanks must be Filled

NOTICE OF INTENT TO DRILL

Must be approved by KCC five (5) days prior to commencing well

Expected Spud Date: 12 12 08
month day year

OPERATOR: License# 34027
Name: CEP MID CONTINENT LLC
Address 1: 15 WEST 6TH ST SUITE 1400
Address 2:
City: TULSA State: OK Zip: 74119 + 5415
Contact Person: DAVID SPITZ, ENGINEERING MANAGER
Phone: 918-877-2912 X309

CONTRACTOR: License# 34126
Name: SMITH OILFIELD SERVICES

Well Drilled For: Oil Gas Enh Rec Storage Disposal Seismic; # of Holes Other:
Well Class: Infield Pool Ext. Wildcat Other
Type Equipment: Mud Rotary Air Rotary Cable

If OWWO: old well information as follows:
Operator:
Well Name:
Original Completion Date: Original Total Depth:

Directional, Deviated or Horizontal wellbore? Yes No
If Yes, true vertical depth:
Bottom Hole Location:
KCC DKT #:

* WAS: SW-NWSW 197' FSL, 330' FWL, NLUB: 330' Elev. 870
IS: NW-SW-SW 1284' FSL, 337' FWL, NLUB: 337, Elev. 887

Spot Description:
* 1,284 feet from N / S Line of Section
* 337 feet from E / W Line of Section
Is SECTION: Regular Irregular?

(Note: Locate well on the Section Plat on reverse side)
County: MONTGOMERY
Lease Name: KNISLEY Well #: 29-3
Field Name: CHEROKEE BASIN COAL AREA

Is this a Prorated / Spaced Field? Yes No
Target Formation(s): WEIR PITT, RIVERTON COALS

* Nearest Lease or unit boundary line (in footage): 337
* Ground Surface Elevation: 887 feet MSL

Water well within one-quarter mile: Yes No
Public water supply well within one mile: Yes No

Depth to bottom of fresh water: 82
Depth to bottom of usable water: 150
Surface Pipe by Alternate: I II

Length of Surface Pipe Planned to be set: 20'
Length of Conductor Pipe (if any): NONE
Projected Total Depth: 1207

Formation at Total Depth: MISSISSIPPI CHAT
Water Source for Drilling Operations:
 Well Farm Pond Other:

DWR Permit #: (Note: Apply for Permit with DWR)
Will Cores be taken? Yes No
If Yes, proposed zone:

AFFIDAVIT

The undersigned hereby affirms that the drilling, completion and eventual plugging of this well will comply with K.S.A. 55 et. seq.
It is agreed that the following minimum requirements will be met:

1. Notify the appropriate district office prior to spudding of well;
2. A copy of the approved notice of intent to drill shall be posted on each drilling rig;
3. The minimum amount of surface pipe as specified below shall be set by circulating cement to the top; in all cases surface pipe shall be set through all unconsolidated materials plus a minimum of 20 feet into the underlying formation.
4. If the well is dry hole, an agreement between the operator and the district office on plug length and placement is necessary prior to plugging;
5. The appropriate district office will be notified before well is either plugged or production casing is cemented in;
6. If an ALTERNATE II COMPLETION, production pipe shall be cemented from below any usable water to surface within 120 DAYS of spud date. Or pursuant to Appendix "B" - Eastern Kansas surface casing order #133,891-C, which applies to the KCC District 3 area, alternate II cementing must be completed within 30 days of the spud date or the well shall be plugged. In all cases, NOTIFY district office prior to any cementing.

I hereby certify that the statements made herein are true and correct to the best of my knowledge and belief.

Date: 11-25-08 Signature of Operator or Agent: [Signature] Title: ENGINEERING MGR.

For KCC Use ONLY
API # 15 - 125-31833-0000
Conductor pipe required None feet
Minimum surface pipe required 20 feet per ALT. I II
Approved by: [Signature] 11-19-08/RCM 12-8-08
This authorization expires: 11-19-09
(This authorization void if drilling not started within 12 months of approval date.)
Spud date: Agent:

Remember to:
- File Drill Pit Application (form CDP-1) with Intent to Drill;
- File Completion Form ACO-1 within 120 days of spud date;
- File acreage attribution plat according to field proration orders;
- Notify appropriate district office 48 hours prior to workover or re-entry;
- Submit plugging report (CP-4) after plugging is completed (within 60 days);
- Obtain written approval before disposing or injecting salt water.
- If this permit has expired (See: authorized expiration date) please check the box below and return to the address below.
 Well Not Drilled - Permit Expired Date: Signature of Operator or Agent:

RECEIVED
KANSAS CORPORATION COMMISSION
CONSERVATION DIVISION
WICHITA, KS

DEC 05 2008

29
32
17
 E
 W

CORRECTED

CORRECTED LOCATION

IN ALL CASES PLOT THE INTENDED WELL ON THE PLAT BELOW

Plat of acreage attributable to a well in a prorated or spaced field

If the intended well is in a prorated or spaced field, please fully complete this side of the form. If the intended well is in a prorated or spaced field complete the plat below showing that the well will be properly located in relationship to other wells producing from the common source of supply. Please show all the wells and within 1 mile of the boundaries of the proposed acreage attribution unit for gas wells and within 1/2 mile of the boundaries of the proposed acreage attribution unit for oil wells.

API No. 15 - _____
 Operator: CEP MID CONTINENT LLC
 Lease: KNISLEY
 Well Number: 29-3
 Field: CHEROKEE BASIN COAL AREA

Number of Acres attributable to well: NA
 QTR/QTR/QTR/QTR of acreage: _____ - nw - _____ - sw - _____ - sw

Location of Well: County: MONTGOMERY
 _____ feet from N / S Line of Section
 _____ feet from E / W Line of Section
 Sec. 29 Twp. 32 S. R. 17 E W

Is Section: Regular or Irregular

If Section is Irregular, locate well from nearest corner boundary.

Section corner used: NE NW SE SW

PLAT

*(Show location of the well and shade attributable acreage for prorated or spaced wells.)
(Show footage to the nearest lease or unit boundary line.)*

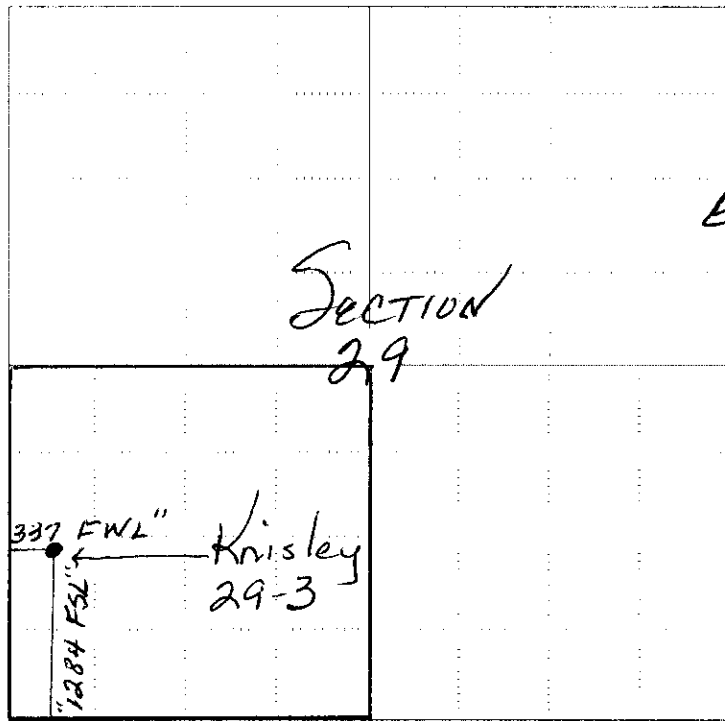

29-325-R17E with an arrow pointing to the grid.

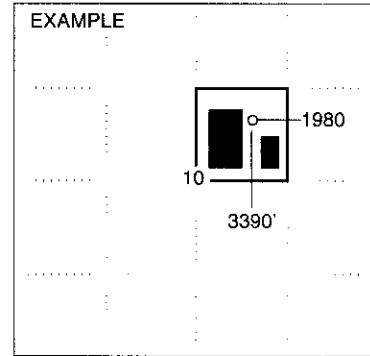

SEWARD CO.

RECEIVED
KANSAS CORPORATION COMMISSION

DEC 05 2008

CONSERVATION DIVISION
WICHITA, KS

In plotting the proposed location of the well, you must show:

1. The manner in which you are using the depicted plat by identifying section lines, i.e. 1 section, 1 section with 8 surrounding sections, 4 sections, etc.
2. The distance of the proposed drilling location from the south / north and east / west outside section lines.
3. The distance to the nearest lease or unit boundary line (in footage).
4. If proposed location is located within a prorated or spaced field a certificate of acreage attribution plat must be attached: (CO-7 for oil wells; CG-8 for gas wells).

KANSAS CORPORATION COMMISSION
OIL & GAS CONSERVATION DIVISION
APPLICATION FOR SURFACE PIT

CORRECTED LOCATION

Form CDP-1
April 2004
Form must be Typed

CORRECTED

Submit in Duplicate

Operator Name: CEP MID CONTINENT LLC		License Number: 34027	
Operator Address: 15 WEST 6TH ST SUITE 1400		TULSA OK 74119	
Contact Person: DAVID SPITZ, ENGINEERING MANAGER		Phone Number: 918-877-2912 X309	
Lease Name & Well No.: KNISLEY 29-3		Pit Location (QQQQ): NW SW SW Sec. 29 Twp. 32 R. 17 <input checked="" type="checkbox"/> East <input type="checkbox"/> West 1,284 Feet from <input type="checkbox"/> North / <input checked="" type="checkbox"/> South Line of Section 337 Feet from <input type="checkbox"/> East / <input checked="" type="checkbox"/> West Line of Section MONTGOMERY County	
Type of Pit: <input type="checkbox"/> Emergency Pit <input type="checkbox"/> Burn Pit <input type="checkbox"/> Settling Pit <input checked="" type="checkbox"/> Drilling Pit <input type="checkbox"/> Workover Pit <input type="checkbox"/> Haul-Off Pit <i>(If W/P Supply API No. or Year Drilled)</i>	Pit is: <input checked="" type="checkbox"/> Proposed <input type="checkbox"/> Existing If Existing, date constructed: Pit capacity: 1,710 (bbls)		
Is the pit located in a Sensitive Ground Water Area? <input type="checkbox"/> Yes <input checked="" type="checkbox"/> No		Chloride concentration: _____ mg/l <i>(For Emergency Pits and Settling Pits only)</i>	
Is the bottom below ground level? <input checked="" type="checkbox"/> Yes <input type="checkbox"/> No		Artificial Liner? <input type="checkbox"/> Yes <input checked="" type="checkbox"/> No	
		How is the pit lined if a plastic liner is not used? NATIVE CLAYS	
Pit dimensions (all but working pits): 30 Length (feet) 40 Width (feet) <input type="checkbox"/> N/A: Steel Pits Depth from ground level to deepest point: 8 (feet) <input type="checkbox"/> No Pit			
If the pit is lined give a brief description of the liner material, thickness and installation procedure. NA		Describe procedures for periodic maintenance and determining liner integrity, including any special monitoring. NA	
Distance to nearest water well within one-mile of pit 3120 feet Depth of water well 82 feet		Depth to shallowest fresh water 17 feet. Source of information: <input type="checkbox"/> measured <input type="checkbox"/> well owner <input type="checkbox"/> electric log <input checked="" type="checkbox"/> KDWR	
Emergency, Settling and Burn Pits ONLY: Producing Formation: _____ Number of producing wells on lease: _____ Barrels of fluid produced daily: _____ Does the slope from the tank battery allow all spilled fluids to flow into the pit? <input type="checkbox"/> Yes <input type="checkbox"/> No		Drilling, Workover and Haul-Off Pits ONLY: Type of material utilized in drilling/workover: FRESH WATER Number of working pits to be utilized: 1 Abandonment procedure: AIRDRIED AND BACKFILLED Drill pits must be closed within 365 days of spud date.	
I hereby certify that the above statements are true and correct to the best of my knowledge and belief. 11-25-08 Date		RECEIVED KANSAS CORPORATION COMMISSION DEC 05 2008 CONSERVATION DIVISION WICHITA, KS <i>David Spitz</i> Signature of Applicant or Agency	
KCC OFFICE USE ONLY			
Date Received: 12/5/08		Permit Number: _____ Permit Date: 12/5/08 Lease Inspection: <input checked="" type="checkbox"/> Yes <input type="checkbox"/> No	

Mail to: KCC - Conservation Division, 130 S. Market - Room 2078, Wichita, Kansas 67202