

12-23-08
CORRECTED

Form C-1
October 2007
Form must be Typed
Form must be Signed
All blanks must be Filled

For KCC Use:
Effective Date: 12-23-08
District #: 2
SGA? Yes No

KANSAS CORPORATION COMMISSION
OIL & GAS CONSERVATION DIVISION
NOTICE OF INTENT TO DRILL
Must be approved by KCC five (5) days prior to commencing well

Expected Spud Date: January 8 2008
month day year

OPERATOR: License# 33918 ✓
Name: WELLSTAR CORPORATION
Address 1: 11990 Grant St., Ste 550
Address 2:
City: Northglenn State: CO Zip: 80233
Contact Person: Randall Arnold
Phone: 303-991-0647

CONTRACTOR: License# 32854 ✓
Name: GULICK DRILLING INC

Well Drilled For: Oil Gas Seismic Other
 Enh Rec Storage Disposal
Well Class: Infield Pool Ext. Wildcat Other
Type Equipment: Mud Rotary Air Rotary Cable
of Holes: _____
 If OWWO: old well information as follows:

Operator: _____
Well Name: _____
Original Completion Date: _____ Original Total Depth: _____

Directional, Deviated or Horizontal wellbore? Yes No
If Yes, true vertical depth: _____
Bottom Hole Location: _____
KCC DKT #: _____

Spot Description: 1295 FNL, 2310 FNL
S2-SE SE NE NW Sec. 33 Twp. 34 S. R. 2 E W
feet from N / S Line of Section
1,295 feet from E / W Line of Section
2,310
Is SECTION: Regular Irregular?

(Note: Locate well on the Section Plat on reverse side)
County: Sumner
Lease Name: Well Well #: 8
Field Name: Padgett
Is this a Prorated / Spaced Field? Yes No
Target Formation(s): LAYTON
Nearest Lease or unit boundary line (in footage): 330
Ground Surface Elevation: 1170 feet MSL
Water well within one-quarter mile: Yes No
Public water supply well within one mile: Yes No
Depth to bottom of fresh water: 150
Depth to bottom of usable water: 230
Surface Pipe by Alternate:
Length of Surface Pipe Planned to be set: 250
Length of Conductor Pipe (if any): None
Projected Total Depth: 2850
Formation at Total Depth: LAYTON
Water Source for Drilling Operations: Well Farm Pond Other
DWR Permit #: _____ (Note: Apply for Permit with DWR)
Will Cores be taken? Yes No
If Yes, proposed zone: _____

*WAS: NE-SE-NW; 1880' FNL
IS: S2-SE-NE-NW; 1295' FNL

AFFIDAVIT

RECEIVED
KANSAS CORPORATION COMMISSION
CONSERVATION DIVISION
WICHITA, KS
DEC 22 2008

The undersigned hereby affirms that the drilling, completion and eventual plugging of this well will comply with K.S.A. _____
It is agreed that the following minimum requirements will be met:

1. Notify the appropriate district office **prior** to spudding of well;
2. A copy of the approved notice of intent to drill **shall be** posted on each drilling rig;
3. The minimum amount of surface pipe as specified below **shall be set** by circulating cement to the top; in all cases surface pipe shall be set through all unconsolidated materials plus a minimum of 20 feet into the underlying formation.
4. If the well is dry hole, an agreement between the operator and the district office on plug length and placement is necessary **prior to plugging**;
5. The appropriate district office will be notified before well is either plugged or production casing is cemented in;
6. If an ALTERNATE II COMPLETION, production pipe shall be cemented from below any usable water to surface within **120 DAYS** of spud date. Or pursuant to Appendix "B" - Eastern Kansas surface casing order #133,891-C, which applies to the KCC District 3 area, alternate II cementing must be completed within 30 days of the spud date or the well shall be plugged. **In all cases, NOTIFY district office** prior to any cementing.

I hereby certify that the statements made herein are true and correct to the best of my knowledge and belief.
Date: 12/15/08 Signature of Operator or Agent: [Signature] Title: ENGINEER/AGENT

For KCC Use ONLY
API # 15: 191-22561-0000
Conductor pipe required: None feet
Minimum surface pipe required: 250 feet per ALT. I II
Approved by: [Signature] / [Signature]
This authorization expires: 12-18-09
(This authorization void if drilling not started within 12 months of approval date.)
Spud date: _____ Agent: _____

Remember to:
- File Drill Pit Application (form CDP-1) with Intent to Drill.
- File Completion Form ACO-1 within 120 days of spud date;
- File acreage attribution plat according to field proration orders;
- Notify appropriate district office 48 hours prior to workover or re-entry;
- Submit plugging report (CP-4) after plugging is completed (within 60 days).
- Obtain written approval before disposing or injecting salt water.
- If this permit has expired (See: authorized expiration date) please check the box below and return to the address below.
 Well Not Drilled - Permit Expired Date: _____
Signature of Operator or Agent: _____

33
34
2
 E W

CORRECTED

IN ALL CASES PLOT THE INTENDED WELL ON THE PLAT BELOW

Plat of acreage attributable to a well in a prorated or spaced field

If the intended well is in a prorated or spaced field, please fully complete this side of the form. If the intended well is in a prorated or spaced field complete the plat below showing that the well will be properly located in relationship to other wells producing from the common source of supply. Please show all the wells and within 1 mile of the boundaries of the proposed acreage attribution unit for gas wells and within 1/2 mile of the boundaries of the proposed acreage attribution unit for oil wells.

API No. 15 - 191-22561-0000

Operator: WELLSTAR CORPORATION

Lease: Wolf

Well Number: 8

Field: Padgett

Number of Acres attributable to well: 10

QTR/QTR/QTR/QTR of acreage: SE - SE - NE - NW
S2

Location of Well: County: Sumner

1,295 feet from N / S Line of Section
2,310 feet from E / W Line of Section

Sec. 33 Twp. 34 S. R. 2 E W

Is Section: Regular or Irregular

If Section is Irregular, locate well from nearest corner boundary.

Section corner used: NE NW SE SW

PLAT

(Show location of the well and shade attributable acreage for prorated or spaced wells.)

(Show footage to the nearest lease or unit boundary line.)

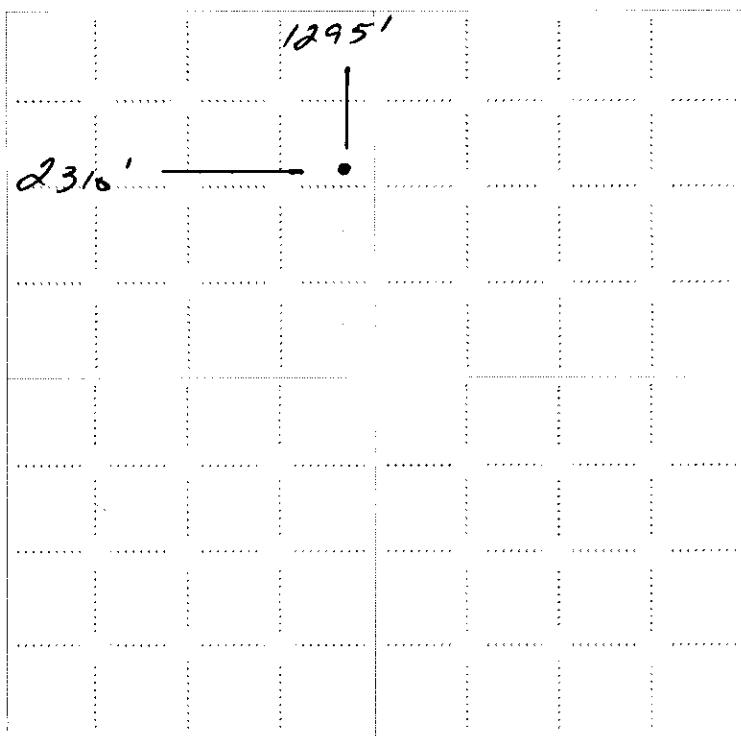

RECEIVED
KANSAS CORPORATION COMMISSION

DEC 22 2008

CONSERVATION DIVISION
WICHITA, KS

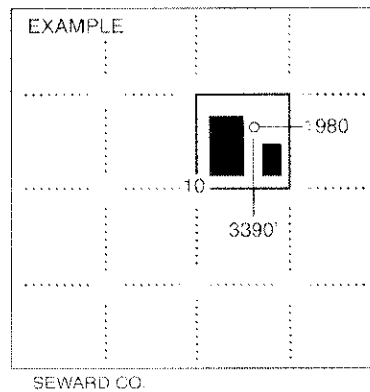

NOTE: In all cases locate the spot of the proposed drilling locaton.

In plotting the proposed location of the well, you must show:

1. The manner in which you are using the depicted plat by identifying section lines. i.e. 1 section, 1 section with 8 surrounding sections, 4 sections, etc.
2. The distance of the proposed drilling location from the south / north and east / west outside section lines.
3. The distance to the nearest lease or unit boundary line (in footage).
4. If proposed location is located within a prorated or spaced field a certificate of acreage attribution plat must be attached: (CO-7 for oil wells; CG-8 for gas wells).

ADVANTAGE ELEVATIONS

OIL FIELD SURVEYORS

BOX 8604 - PRATT, KS 67124
(620) 672-6491

15-191-22561-0000

127081
INVOICE NO.

CORRECTED

WELLSTAR CORPORATION OPERATOR 8 NO Wolf FARM

Sumner COUNTY 33 S 34s T 2e R 1295' FNL & 2310' FWL LOCATION

ELEVATION 1175' GR



WELLSTAR CORPORATION
11990 Grant St. Ste 550
Northglenn CO 80233

RECEIVED
KANSAS CORPORATION COMMISSION

DEC 22 2008

CONSERVATION DIVISION
WICHITA, KS

AUTHORIZED BY: Randy Arnold

SCALE: 1" = 1000'

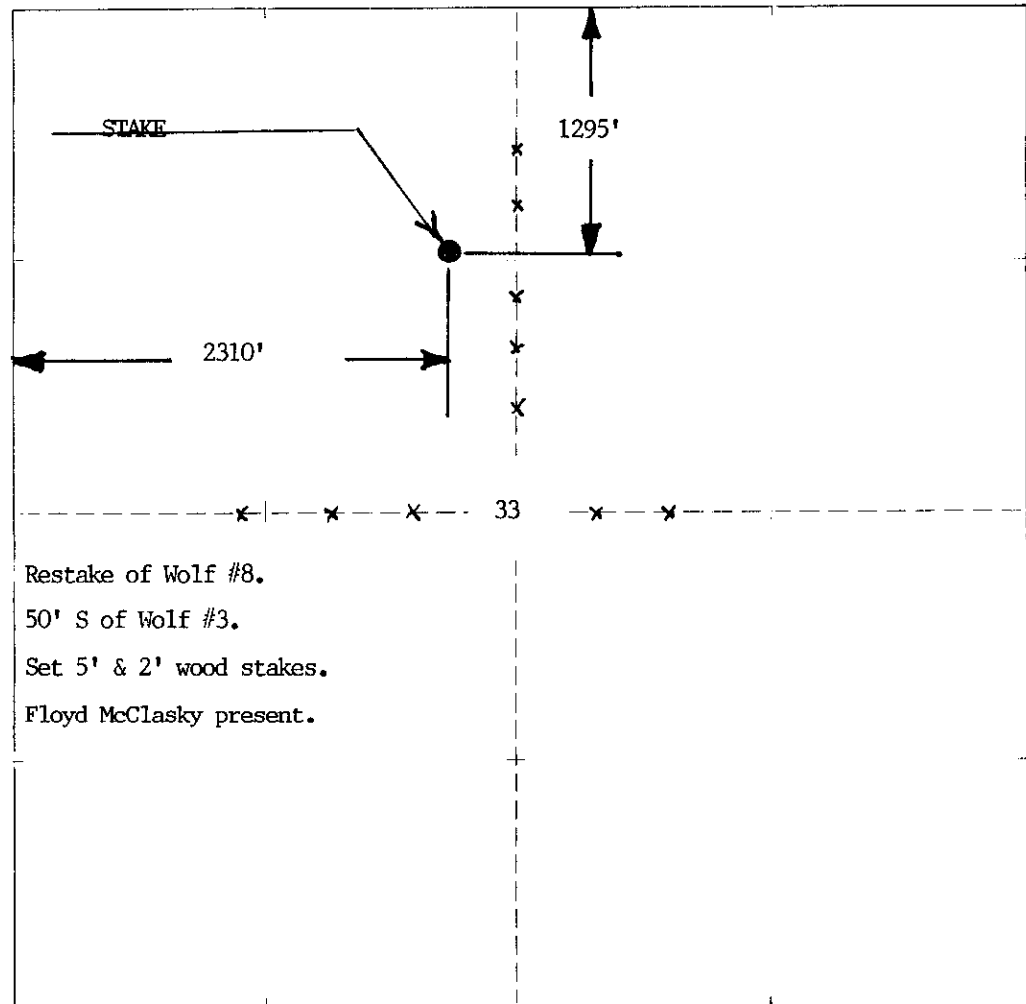

Restake of Wolf #8.
50' S of Wolf #3.
Set 5' & 2' wood stakes.
Floyd McClasky present.

Staked 12/07/08

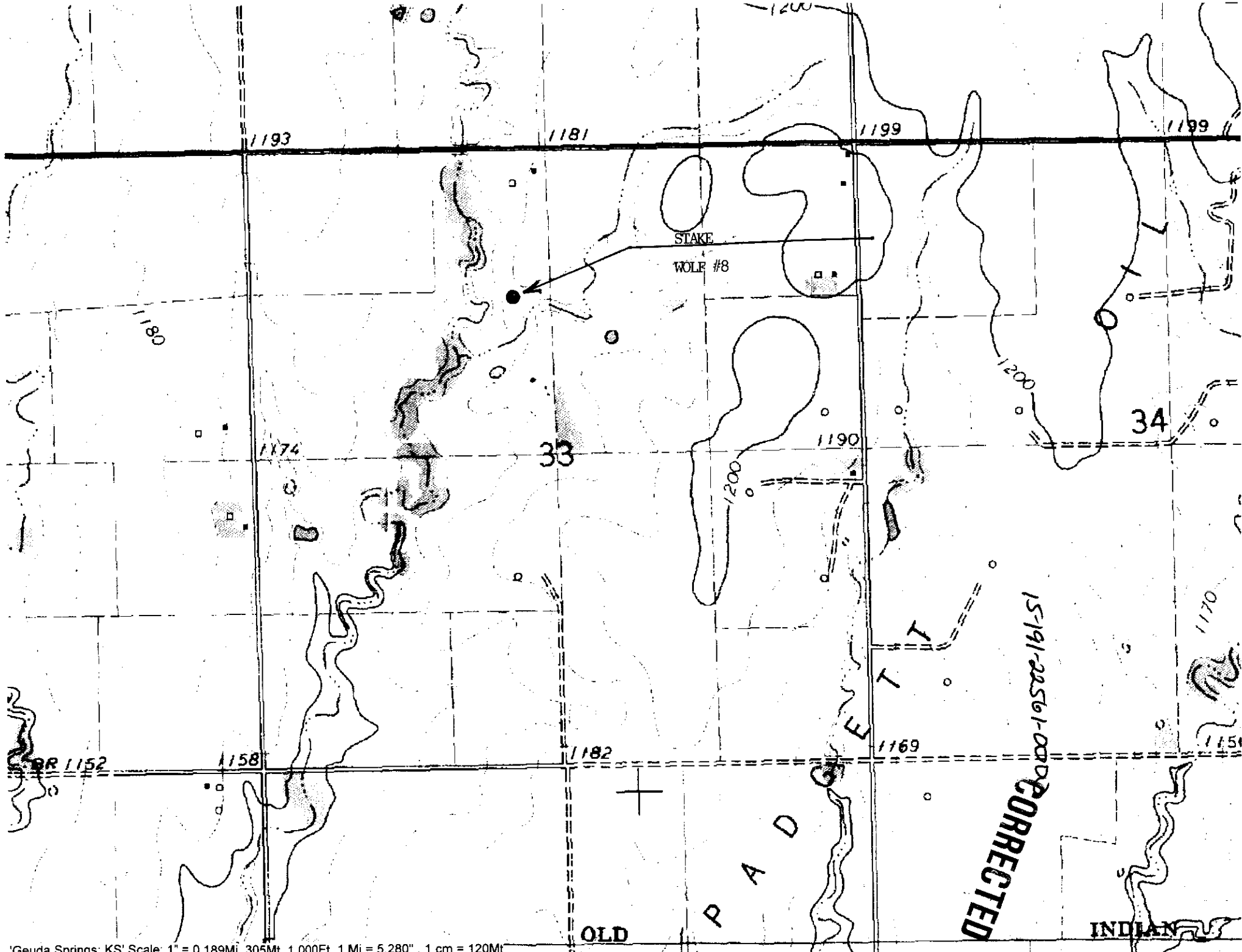

**KANSAS CORPORATION COMMISSION
OIL & GAS CONSERVATION DIVISION
APPLICATION FOR SURFACE PIT**

Form GDP-1
April 2004
Form must be Typed

Submit in Duplicate

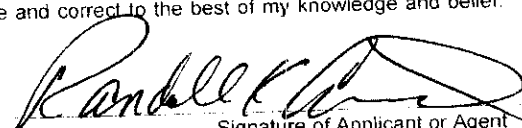
Operator Name: WELLSTAR CORPORATION		License Number: 33918	
Operator Address: 11990 Grant St., Ste 550		Northglenn CO 80233	
Contact Person: Randall Arnold		Phone Number: 303-991-0647	
Lease Name & Well No.: Wolf 8		Pit Location (QQQQ): SE SE NE NW Sec. 33 Twp. 34 R. 2 <input checked="" type="checkbox"/> East <input type="checkbox"/> West 1,295 Feet from <input checked="" type="checkbox"/> North / <input type="checkbox"/> South Line of Section 2,310 Feet from <input type="checkbox"/> East / <input checked="" type="checkbox"/> West Line of Section Summer County	
Type of Pit: <input type="checkbox"/> Emergency Pit <input type="checkbox"/> Burn Pit <input type="checkbox"/> Settling Pit <input checked="" type="checkbox"/> Drilling Pit <input type="checkbox"/> Workover Pit <input type="checkbox"/> Haul-Off Pit (If WP Supply API No. or Year Drilled)		Pit is: <input checked="" type="checkbox"/> Proposed <input type="checkbox"/> Existing If Existing, date constructed: Pit capacity: _____ (bbls)	
Is the pit located in a Sensitive Ground Water Area? <input type="checkbox"/> Yes <input checked="" type="checkbox"/> No		Chloride concentration: _____ mg/l <i>(For Emergency Pits and Settling Pits only)</i>	
Is the bottom below ground level? <input checked="" type="checkbox"/> Yes <input type="checkbox"/> No		Artificial Liner? <input type="checkbox"/> Yes <input checked="" type="checkbox"/> No	
		How is the pit lined if a plastic liner is not used? Coated w/Bentonite	
Pit dimensions (all but working pits): 100 Length (feet) 100 Width (feet) <input type="checkbox"/> N/A: Steel Pits		Depth from ground level to deepest point: 5 (feet) <input type="checkbox"/> No Pit	
If the pit is lined give a brief description of the liner material, thickness and installation procedure.		Describe procedures for periodic maintenance and determining liner integrity, including any special monitoring.	
		RECEIVED KANSAS CORPORATION COMMISSION DEC 22 2008 CONSERVATION DIVISION WICHITA, KS	
Distance to nearest water well within one-mile of pit 2801 feet Depth of water well 75 feet		Depth to shallowest fresh water 55 feet. Source of information: <input type="checkbox"/> measured <input type="checkbox"/> well owner <input type="checkbox"/> electric log <input checked="" type="checkbox"/> KDWR	
Emergency, Settling and Burn Pits ONLY: Producing Formation: _____ Number of producing wells on lease: _____ Barrels of fluid produced daily: _____ Does the slope from the tank battery allow all spilled fluids to flow into the pit? <input type="checkbox"/> Yes <input type="checkbox"/> No		Drilling, Workover and Haul-Off Pits ONLY: Type of material utilized in drilling/workover: Fresh Water Gel Mud Number of working pits to be utilized: 3 Abandonment procedure: Allow to dry and restore to original elevation Drill pits must be closed within 365 days of spud date.	
I hereby certify that the above statements are true and correct to the best of my knowledge and belief.			
Date: 12/15/08		 Signature of Applicant or Agent	

CORRECTED

15-191-22561-0000

KCC OFFICE USE ONLY		Steel Pit <input type="checkbox"/>	RFAC <input type="checkbox"/>	RFAS <input type="checkbox"/>
Date Received: 12/15/08	Permit Number: _____	Permit Date: 12/15/08	Lease Inspection: <input type="checkbox"/> Yes <input checked="" type="checkbox"/> No	

Mail to: KCC - Conservation Division, 130 S. Market - Room 2078, Wichita, Kansas 67202