

For KCC Use: 1-3-09
Effective Date: _____
District # _____
SGA? Yes No

KANSAS CORPORATION COMMISSION
OIL & GAS CONSERVATION DIVISION

Form C-1
October 2007
Form must be Typed
Form must be Signed
All blanks must be Filled

NOTICE OF INTENT TO DRILL
Must be approved by KCC five (5) days prior to commencing well

Expected Spud Date: January 1 2009
month day year

Spot Description: _____
_____ NE NW Sec. 10 Twp. 35 S. R. 35 E W
(arab) 660 feet from N / S Line of Section
2180 feet from E / W Line of Section

OPERATOR: License# 5263
Name: Midwestern Exploration Co.
Address 1: 3500 S. Boulevard, Suite 2B
Address 2: _____
City: Edmond State: OK Zip: 73013
Contact Person: Dale J. Lollar, President
Phone: 405-340-4300

Is SECTION: Regular Irregular?
(Note: Locate well on the Section Plat on reverse side)
County: Stevens
Lease Name: Mary "B" Well #: 1-10
Field Name: Gooch

CONTRACTOR: License# Must be licensed by KCC
Name: Advise on ACO-1

Is this a Prorated / Spaced Field? Yes No
Target Formation(s): Mississippian Chester, Morrow
Nearest Lease or unit boundary line (in footage): 460'
Ground Surface Elevation: 2976 feet MSL
Water well within one-quarter mile: Yes No
Public water supply well within one mile: Yes No
Depth to bottom of fresh water: 500'
Depth to bottom of usable water: 620'
Surface Pipe by Alternate: I II
Length of Surface Pipe Planned to be set: 1650'
Length of Conductor Pipe (if any): 40'
Projected Total Depth: 6750'
Formation at Total Depth: St. Louis

Well Drilled For: Oil Gas Enh Rec Storage Disposal Seismic; # of Holes _____
Well Class: Infield Pool Ext. Wildcat Other _____
Type Equipment: Mud Rotary Air Rotary Cable
 If OWWO: old well information as follows:
Operator: _____
Well Name: _____
Original Completion Date: _____ Original Total Depth: _____

Directional, Deviated or Horizontal wellbore? Yes No
If Yes, true vertical depth: _____
Bottom Hole Location: _____
KCC DKT #: _____

Water Source for Drilling Operations: Well Farm Pond Other: use water from existing well.
DWR Permit #: _____
(Note: Apply for Permit with DWR)
Will Cores be taken? Yes No
If Yes, proposed zone: _____

PRORATED & SPACED; HUGOTON

AFFIDAVIT

The undersigned hereby affirms that the drilling, completion and eventual plugging of this well will comply with K.S.A. 55 et. seq.
It is agreed that the following minimum requirements will be met:

1. Notify the appropriate district office **prior** to spudding of well;
2. A copy of the approved notice of intent to drill **shall be** posted on each drilling rig;
3. The minimum amount of surface pipe as specified below **shall be set** by circulating cement to the top; in all cases surface pipe **shall be set** through all unconsolidated materials plus a minimum of 20 feet into the underlying formation.
4. If the well is dry hole, an agreement between the operator and the district office on plug length and placement is necessary **prior to plugging**;
5. The appropriate district office will be notified before well is either plugged or production casing is cemented in;
6. if an ALTERNATE II COMPLETION, production pipe shall be cemented from below any usable water to surface within **120 DAYS** of spud date.
Or pursuant to Appendix "B" - Eastern Kansas surface casing order #133,891-C, which applies to the KCC District 3 area, alternate II cementing must be completed within 30 days of the spud date or the well shall be plugged. **In all cases, NOTIFY district office** prior to any cementing.

I hereby certify that the statements made herein are true and correct to the best of my knowledge and belief.

Date: 12-23-08 Signature of Operator or Agent: [Signature] Title: President

DEC 29 2008
KANSAS CORPORATION COMMISSION
RECEIVED
CONSERVATION DIVISION
WICHITA, KS

For KCC Use ONLY
API # 15 - 189-22676-0000
Conductor pipe required None feet
Minimum surface pipe required 640 feet per ALT I II
Approved by: [Signature]
This authorization expires: 12-29-09
(This authorization void if drilling not started within 12 months of approval date.)
Spud date: _____ Agent: _____

Remember to:
- File Drill Pit Application (form CDP-1) with Intent to Drill;
- File Completion Form ACO-1 within 120 days of spud date;
- File acreage attribution plat according to field proration orders;
- Notify appropriate district office 48 hours prior to workover or re-entry;
- Submit plugging report (CP-4) after plugging is completed (within 60 days);
- Obtain written approval before disposing or injecting salt water.
- If this permit has expired (See: authorized expiration date) please check the box below and return to the address below.
 Well Not Drilled - Permit Expired Date: _____
Signature of Operator or Agent: _____

10 T355 R35 E W

IN ALL CASES PLOT THE INTENDED WELL ON THE PLAT BELOW

Plat of acreage attributable to a well in a prorated or spaced field

If the intended well is in a prorated or spaced field, please fully complete this side of the form. If the intended well is in a prorated or spaced field complete the plat below showing that the well will be properly located in relationship to other wells producing from the common source of supply. Please show all the wells and within 1 mile of the boundaries of the proposed acreage attribution unit for gas wells and within 1/2 mile of the boundaries of the proposed acreage attribution unit for oil wells.

API No. 15 - 189-22676-0000

Operator: _____

Lease: _____

Well Number: _____

Field: _____

Number of Acres attributable to well: _____

QTR/QTR/QTR/QTR of acreage: _____

Location of Well: County: _____

_____ feet from N / S Line of Section

_____ feet from E / W Line of Section

Sec. _____ Twp. _____ S. R. _____ E W

Is Section: Regular or Irregular

If Section is Irregular, locate well from nearest corner boundary.

Section corner used: NE NW SE SW

PLAT

(Show location of the well and shade attributable acreage for prorated or spaced wells.)

(Show footage to the nearest lease or unit boundary line.)

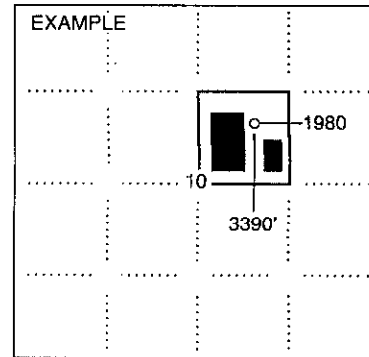
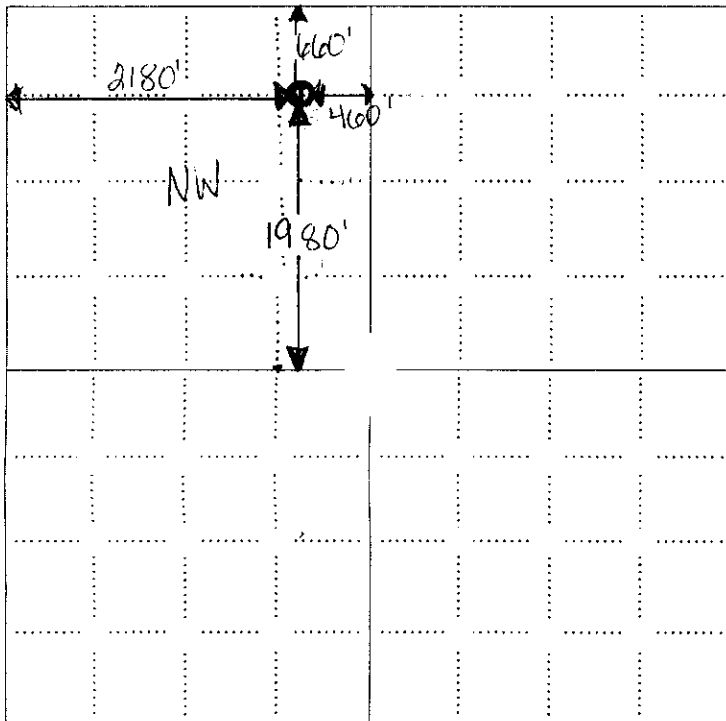

SEWARD CO.

NOTE: In all cases locate the spot of the proposed drilling location.

In plotting the proposed location of the well, you must show:

1. The manner in which you are using the depicted plat by identifying section lines, i.e. 1 section, 1 section with 8 surrounding sections, 4 sections, etc.
2. The distance of the proposed drilling location from the south / north and east / west outside section lines.
3. The distance to the nearest lease or unit boundary line (in footage).
4. If proposed location is located within a prorated or spaced field a certificate of acreage attribution plat must be attached: (CO-7 for oil wells; CG-8 for gas wells).

**KANSAS CORPORATION COMMISSION
OIL & GAS CONSERVATION DIVISION
APPLICATION FOR SURFACE PIT**

Form CDP-1
April 2004
Form must be Typed

Submit in Duplicate

Operator Name: Midwestern Exploration Co.		License Number: 5263
Operator Address: 3500 S. Boulevard, Suite 2B, Edmond, Oklahoma 73013		
Contact Person: Dale J. Lolar, President		Phone Number: (405) 340 - 4300
Lease Name & Well No.: Mary "B" #1-10		Pit Location (QQQQ): <u> </u> <u> </u> <u> </u> <u> </u> <u> </u> <u> </u> <u> </u> <u> </u> <u> </u> <u> </u> <u> </u> <u> </u> <u> </u> <u> </u> <u> </u> <u> </u> <u> </u> <u> </u> <u> </u> <u> </u> <u> </u> <u> </u> <u> </u> <u> </u>
Type of Pit: <input type="checkbox"/> Emergency Pit <input type="checkbox"/> Burn Pit <input type="checkbox"/> Settling Pit <input checked="" type="checkbox"/> Drilling Pit <input type="checkbox"/> Workover Pit <input type="checkbox"/> Haul-Off Pit <small>(If WP Supply API No. or Year Drilled)</small>	Pit is: <input checked="" type="checkbox"/> Proposed <input type="checkbox"/> Existing If Existing, date constructed: <u> </u> <u> </u> <u> </u> <u> </u> N/A Pit capacity: <u> 14,000</u> (bbls)	Sec. <u> 10 </u> Twp. <u> 35S </u> R. <u> 35 </u> <input type="checkbox"/> East <input checked="" type="checkbox"/> West <u> 660 </u> Feet from <input checked="" type="checkbox"/> North / <input type="checkbox"/> South Line of Section <u> 2180 </u> Feet from <input type="checkbox"/> East / <input checked="" type="checkbox"/> West Line of Section <u> Stevens </u> County
Is the pit located in a Sensitive Ground Water Area? <input type="checkbox"/> Yes <input checked="" type="checkbox"/> No		Chloride concentration: <u> n/a </u> mg/l <small>(For Emergency Pits and Settling Pits only)</small>
Is the bottom below ground level? <input checked="" type="checkbox"/> Yes <input type="checkbox"/> No	Artificial Liner? <input type="checkbox"/> Yes <input checked="" type="checkbox"/> No	How is the pit lined if a plastic liner is not used? <u> Pit is self-sealing with drilling mud. </u>
Pit dimensions (all but working pits): <u> 125 </u> Length (feet) <u> 125 </u> Width (feet) <u> </u> N/A: Steel Pits Depth from ground level to deepest point: <u> 5 </u> (feet)		
if the pit is lined give a brief description of the liner material, thickness and installation procedure. <u> N/A </u>		Describe procedures for periodic maintenance and determining liner integrity, including any special monitoring. <u> N/A </u>
Distance to nearest water well within one-mile of pit <u> 500 </u> feet Depth of water well <u> 451 </u> feet	Depth to shallowest fresh water <u> 164 </u> feet. Source of information: <u> </u> measured <u> </u> well owner <u> </u> electric log <input checked="" type="checkbox"/> website <u> </u> KDWR	
Emergency, Settling and Burn Pits ONLY: Producing Formation: <u> </u> Number of producing wells on lease: <u> </u> Barrels of fluid produced daily: <u> </u> Does the slope from the tank battery allow all spilled fluids to flow into the pit? <input type="checkbox"/> Yes <input type="checkbox"/> No	Drilling, Workover and Haul-Off Pits ONLY: Type of material utilized in drilling/workover: <u> Drilling Mud </u> Number of working pits to be utilized: <u> One (1) </u> Abandonment procedure: <u> Evaporation to atmosphere until completely dry-side walls pushed in and leveled </u> Drill pits must be closed within 365 days of spud date	
I hereby certify that the above statements are true and correct to the best of my knowledge and belief.		
<u> 12/22/08 </u> Date		 Signature of Applicant or Agent
RECEIVED DEC 29 2008 KANSAS CORPORATION COMMISSION CONSERVATION DIVISION WICHITA, KS		
KCC OFFICE USE ONLY		
Date Received: <u> 12/29/08 </u> Permit Number: <u> </u> Permit Date: <u> 12/29/08 </u> Lease Inspection: <input type="checkbox"/> Yes <input checked="" type="checkbox"/> No		

15-189-22676-0000