

TYPE OR PRINT

NOTICE OF INTENTION TO DRILL

C-1

15-179-20, 207-00-00

TO BE FILED WITH THE STATE CORPORATION COMMISSION PRIOR TO COMMENCEMENT OF WELL

1. Operator W.A. Herman Et Al Address Box 797 - Gt. Bend, Kansas 67530
2. Lease name ZERR Well No. 1 County Sheridan
3. Well Location Approx. SW SW Sec. 22 Township 10S Range 27W
4. Well to be drilled 550 ft. from nearest lease line.
5. Drilling Contractor Chief Drilling Co., Inc. Address Box 797 - Great Bend, Kansas 67530
6. Type of equipment: Rotary Cable Tool Approx. date of operation to begin 5/12 1969.
7. Well to be drilled for Oil Gas Disposal Input Estimated Total Depth of Well 4100 ft.
8. Depth of deepest fresh water well within one mile of location 75 ft. If none exists, write NONE
9. Ground elevation at location is approx. flat ft. higher or _____ ft. lower than ground elevation at water well.
10. Depth of the deepest municipal water well within three miles of location _____ ft. If none exists, write NONE
None
11. Operator states that he will set surface pipe at least 25 ft. below all Tertiary or unconsolidated deposits and, taking into consideration differences in ground elevations, that the minimum depth necessary, to the best of his knowledge and belief, to protect all fresh water zones is 125 ft. and operator agrees to set surface pipe at this location to a depth of not less than 200 ft. Alternate 1 Alternate 2 .

REMARKS: °

CHIEF DRILLING CO., INC.

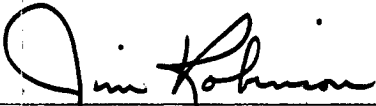
Signature of Operator 
Jim Robinson, Agent



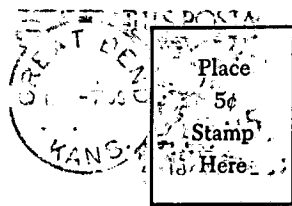

**State Corporation Commission of Kansas
Conservation Division
500 Insurance Building
212 North Market
Wichita, Kansas 67202**

**RECEIVED
STATE CORPORATION COMMISSION
MAY 8 1969
CONSERVATION DIVISION
Wichita, Kansas**

05-08-1969

(IF PREFERRED, MAIL IN ENVELOPE)