

EFFECTIVE DATE: 6-3-91

NOTICE OF INTENTION TO DRILL

Must be approved by the K.C.C. five (5) days prior to commencing well

Expected Spud Date June.....3.....1991..... NW.. SW.. NW.. Sec 34.. Twp 10.. S, Rg 30.. X East X West

OPERATOR: License # 3372
Name: Morrison-Dixon Oil Operations, Inc.
Address: 100 N. Main, Suite 801
City/State/Zip: Wichita, Kansas 67202
Contact Person: Micheal W. Dixon
Phone: (316) 264-9632

.....3630..... feet from South line of Section
.....4950..... feet from East line of Section
(Note: Locate well on Section Plat on Reverse Side)

CONTRACTOR: License #: 6033
Name: Murfin Drilling Co.

County: Sheridan
Lease Name: Rueschhoff Well #: 1
Field Name: W.C.
Is this a Prorated Field? yes X no
Target Formation(s): L/KC-Miss
Nearest lease or unit boundary: 330
Ground Surface Elevation: N.A. feet MSL
Domestic well within 330 feet: yes X no
Municipal well within one mile: yes X no
Depth to bottom of fresh water: 190
Depth to bottom of usable water: 1630
Surface Pipe by Alternate: 1 X 2
Length of Surface Pipe Planned to be set: 250
Length of Conductor pipe required: None
Projected Total Depth: 4700
Formation at Total Depth: Mississippian
Water Source for Drilling Operations:
N.A. well farm pond other

Well Drilled For: Well Class: Type Equipment:
X Oil ... Inj ... Infield X Mud Rotary
... Gas ... Storage ... Pool Ext. ... Air Rotary
... OWWO ... Disposal X Wildcat ... Cable
... Seismic; ... # of Holes

If OWWO: old well information as follows:
Operator:
Well Name:
Comp. Date: Old Total Depth

Directional, Deviated or Horizontal wellbore? yes X no
If yes, total depth location:

DWR Permit #:
Will Cores Be Taken?: yes X no
If yes, proposed zone:

AFFIDAVIT

The undersigned hereby affirms that the drilling, completion and eventual plugging of this well will comply with K.S.A. 55-101, et. seq.

- It is agreed that the following minimum requirements will be met:
1. The appropriate district office shall be notified before setting surface pipe;
 2. The minimum amount of surface pipe as specified above shall be set by circulating cement to the top; in all cases surface pipe shall be set through all unconsolidated materials plus a minimum of 20 feet into the underlying formation;
 3. If the well is dry, a plugging proposal shall be submitted to the district office. An agreement between the operator and the district office on plug length and placement is necessary prior to plugging;
 4. The appropriate district office will be notified before well is either plugged or production casing is cemented in;
 5. If an Alternate II completion, production pipe shall be cemented from below any usable water to surface within 120 days of spud date. In all cases, notify district office prior to any cementing.

I hereby certify that the statements made herein are true and to the best of my knowledge and belief.
Date: 5-28-91 Signature of Operator or Agent: Micheal W. Dixon Title: Vice-President

FOR KCC USE:
API # 15- 179-21,006-00-00
Conductor pipe required None feet
Minimum surface pipe required 150 feet per Alt. (2)
Approved by: MMW 5-29-91
EFFECTIVE DATE: 6-3-91
This authorization expires: 11-29-91
(This authorization void if drilling not started within 6 months of effective date.)
Spud date: _____ Agent: _____

STATE COMMISSION
RECEIVED
MAY 28 1991
CONSERVATION DIVISION
Wichita, Kansas
34 10 30W

REMEMBER TO:

- File Drill Pit Application (form CDP-1) with Intent to Drill;
- File Completion Form ACO-1 within 120 days of spud date;
- File acreage attribution plat according to field prorations orders;
- Notify appropriate district office 48 hours prior to workover or re-entry;
- Submit plugging report (CP-4) after plugging is completed;
- Obtain written approval before disposing or injecting salt water.

PLAT OF ACREAGE ATTRIBUTABLE TO A WELL

State Corporation Commission, Conservation Division
200 Colorado Derby Bldg. Wichita, Kansas 67202

Morrison-Dixon Oil
 OPERATOR Operations, Inc LOCATION OF WELL: NW SW NW
 LEASE Rueschhoff 3630 feet north of SE corner
 WELL NUMBER 1 4950 feet west of SE corner
 FIELD W.C. NW/4 Sec. 34 T 10S R 30 E/W
 COUNTY Sheridan
 NO. OF ACRES ATTRIBUTABLE TO WELL 160 IS SECTION X REGULAR IRREGULAR?
 DESCRIPTION OF ACREAGE NW/4 IF IRREGULAR, LOCATE WELL FROM NEAREST
 CORNER BOUNDARY.

NOTE: If plat depicted is insufficient for your circumstances, you may attach your own scaled or surveyed plat.

PLAT

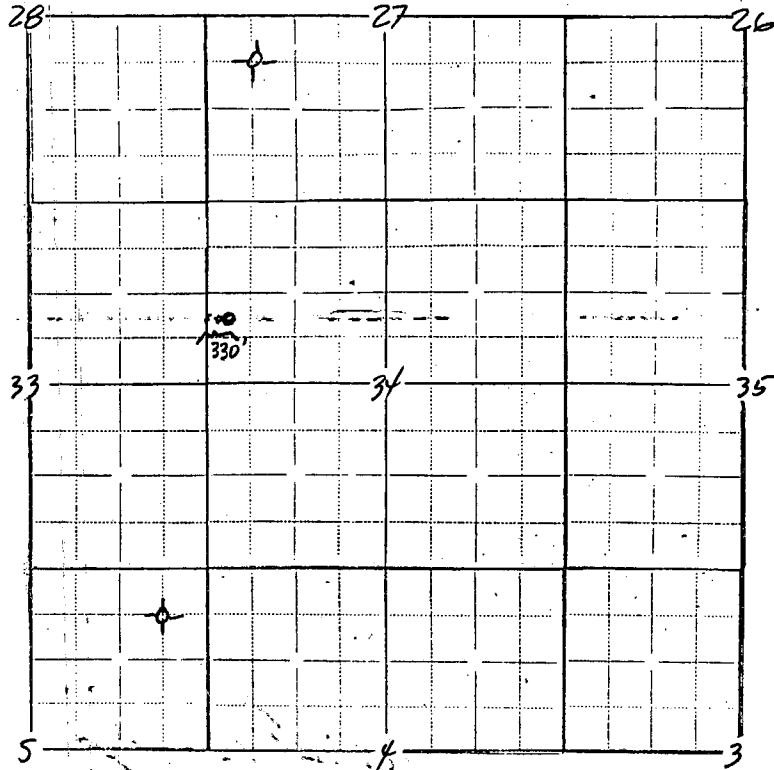

In plotting the proposed location of the well, you must show:

- 1) The manner in which you are using the depicted plat by identifying section lines, i.e. 1 section, 1 section with 8 surrounding partial sections, 4 sections, 16 sections, etc.;
- 2) the well's location relative to the location of other wells producing from the same common source of supply in adjoining drilling units, pursuant to K.A.R. 82-3-108, 82-3-207, 82-3-312, or special orders of the Commission;
- 3) the distance of the proposed drilling location from the section's east and south lines; and
- 4) the distance to the nearest lease or unit boundary line.

I hereby certify that the statements made herein are true and to the best of my knowledge and belief.

Signature of Operator or Agent Micheal W. Dixon
 Date 5-28-91 Title Vice-President