

OIL & GAS CONSERVATION DIVISION  
WELL COMPLETION FORM  
ACO-1 WELL HISTORY  
DESCRIPTION OF WELL AND LEASE

API #15-193-20,616 - 80-00

**ORIGINAL**

County Thomas

SE - NW - NE - Sec. 14 Twp. 10S Rge. 31 E  
X V

4290 Feet from SW (circle one) Line of Section

1650 Feet from SW (circle one) Line of Section

Footages Calculated from Nearest Outside Section Corner:  
NE, SE, NW or SW (circle one)

Lease Name GMT-Beckman Well # 1

Field Name \_\_\_\_\_

Producing Formation \_\_\_\_\_

Elevation: Ground 2948' KB 2953'

Total Depth 4599' PBTD \_\_\_\_\_

Amount of Surface Pipe Set and Cemented at 255 Feet

Multiple Stage Cementing Collar Used? Yes No

If yes, show depth set \_\_\_\_\_ Feet

If Alternate II completion, cement circulated from \_\_\_\_\_

feet depth to \_\_\_\_\_ w/ \_\_\_\_\_ ex cmt.

Drilling Fluid Management Plan D&A JH 4-5-94  
(Data must be collected from the Reserve Pit)

Chloride content \_\_\_\_\_ ppm Fluid volume \_\_\_\_\_ bbls

Dewatering method used \_\_\_\_\_

Location of fluid disposal if hauled offsite: \_\_\_\_\_

Operator Name \_\_\_\_\_

Lease Name \_\_\_\_\_ License No. \_\_\_\_\_

Quarter \_\_\_\_\_ Sec. \_\_\_\_\_ Twp. \_\_\_\_\_ S Rng. \_\_\_\_\_ E/W

County \_\_\_\_\_ Docket No. \_\_\_\_\_

Operator: License # 6111

Name: N-B Company, Inc.

Address P. O. Box 506

City/State/Zip Russell, KS 67665-0506

Purchaser: \_\_\_\_\_

Operator Contact Person: K. Scott Branum

Phone (913) -483-5345

Contractor: Name: Emphasis Oil Operations

License: 8241

Wellsite Geologist: Mark Torr

Designate Type of Completion

New Well  Re-Entry  Workover

Oil  SWD  SIOW  Temp. Abd.

Gas  ENHR  SIGW

Dry  Other (Core, WSW, Expl., Cathodic, etc)

If Workover/Re-Entry: old well info as follows:

Operator: \_\_\_\_\_

Well Name: \_\_\_\_\_

Comp. Date \_\_\_\_\_ Old Total Depth \_\_\_\_\_

Deepening  Re-perf.  Conv. to Inj/SWD

Plug Back  PBTD

Commingled  Docket No. \_\_\_\_\_

Dual Completion  Docket No. \_\_\_\_\_

Other (SWD or Inj?)  Docket No. \_\_\_\_\_

11/5/93 11/14/93 11-14-93

Spud Date Date Reached TD Completion Date

**INSTRUCTIONS:** An original and two copies of this form shall be filed with the Kansas Corporation Commission, 200 Colorado Derby Building, Wichita, Kansas 67202, within 120 days of the spud date, recompletion, workover or conversion of a well. Rule 82-3-130, 82-3-106 and 82-3-107 apply. Information on side two of this form will be held confidential for a period of 12 months if requested in writing and submitted with the form (see rule 82-3-107 for confidentiality in excess of 12 months). One copy of all wireline logs and geologist well report shall be attached with this form. ALL CEMENTING TICKETS MUST BE ATTACHED. Submit CP-4 form with all plugged wells. Submit CP-111 form with all temporarily abandoned wells.

All requirements of the statutes, rules and regulations promulgated to regulate the oil and gas industry have been fully complied with and the statements herein are complete and correct to the best of my knowledge.

Signature Gary Mark Torr

Title Agent N-B Company Date 1-19-94

Subscribed and sworn to before me this 19 day of January 19 94.

Notary Public Diane E. Keirns

Date Commission Expires Dec. 1, 1996

**RECEIVED**  
STATE CORPORATION COMMISSION

JAN 20 1994  
1-20-94

K.C.C. OFFICE USE ONLY

F  Letter of Confidentiality Attached

C  Wireline Log Received

C  Geologist Report Received

CONSERVATION DIVISION  
KANSAS

Distribution

KCC  SWD/Rep

KGS  Plug

(Specify)

 **DIANE E. KEIRNS**  
State of Kansas  
My Appt. Exp. Dec. 1, 1996

Operator Name N-B Company, Inc. Lease Name GMT-Beckman Well # 1

Sec. 14 Twp. 10S Rge. 31  
 East  
 West

County Thomas

**INSTRUCTIONS:** Show important tops and base of formations penetrated. Detail all cores. Report all drill stem tests giving interval tested, time tool open and closed, flowing and shut-in pressures, whether shut-in pressure reached static level, hydrostatic pressures, bottom hole temperature, fluid recovery, and flow rates if gas to surface during test. Attach extra sheet if more space is needed. Attach copy of log.

|   |   |   |                                  |                                 |
|---|---|---|----------------------------------|---------------------------------|
| Drill Stem Tests Taken<br>(Attach Additional Sheets.) | <input checked="" type="checkbox"/> Yes <input type="checkbox"/> No | <input checked="" type="checkbox"/> Log | Formation (Top), Depth and Datum | <input type="checkbox"/> Sample |
| Samples Sent to Geological Survey                     | <input type="checkbox"/> Yes <input checked="" type="checkbox"/> No | Name                                    | Top                              | Datum                           |
| Cores Taken   | <input type="checkbox"/> Yes <input checked="" type="checkbox"/> No | Heebner                                 | 3978                             | -1025                           |
| Electric Log Run<br>(Submit Copy.)                    | <input checked="" type="checkbox"/> Yes <input type="checkbox"/> No | Toronto                                 | 4000                             | -1047                           |
| List All E.Logs Run: RA Guard                         |   | L-KC                                    | 4017                             | -1064                           |
|   |   | Base KC                                 | 4291                             | -1338                           |
|   |   | Pawnee                                  | 4405                             | -1452                           |
|   |   | Fort Scott                              | 4480                             | -1527                           |
|   |   | Cher. Sh.                               | 4507                             | -1554                           |
|   |   | RTD                                     | 4599                             | -1646                           |
|   |   | LTD                                     | 4601                             | -1648                           |

| CASING RECORD <input type="checkbox"/> New <input checked="" type="checkbox"/> Used |                   |                           |                 |               |                |              |                            |
|---|-------------------|---------------------------|-----------------|---------------|----------------|--------------|----------------------------|
| Report all strings set-conductor, surface, intermediate, production, etc.           |                   |                           |                 |               |                |              |                            |
| Purpose of String   | Size Hole Drilled | Size Casing Set (in O.D.) | Weight Lbs./Ft. | Setting Depth | Type of Cement | # Sacks Used | Type and Percent Additives |
| Surface   | 12 1/4            | 8 5/8"                    | 20#             | 257'          | 60/40 Poz      | 165          | 3% CC, 2% Ge1              |
|   |                   |                           |                 |               |                |              |                            |
|   |                   |                           |                 |               |                |              |                            |

| ADDITIONAL CEMENTING/SQUEEZE RECORD     |                  |                |             |                            |
|---|------------------|----------------|-------------|----------------------------|
| Purpose:                                | Depth Top Bottom | Type of Cement | #Sacks Used | Type and Percent Additives |
| <input type="checkbox"/> Perforate      |                  |                |             |                            |
| <input type="checkbox"/> Protect Casing |                  |                |             |                            |
| <input type="checkbox"/> Plug Back TD   |                  |                |             |                            |
| <input type="checkbox"/> Plug Off Zone  |                  |                |             |                            |

| Shots Per Foot | PERFORATION RECORD - Bridge Plugs Set/Type  |  | Acid, Fracture, Shot, Cement Squeeze Record |       |
|----------------|---|--|---|-------|
|                | Specify Footage of Each Interval Perforated |  | (Amount and Kind of Material Used)          | Depth |
|                |   |  |   |       |
|                |   |  |   |       |
|                |   |  |   |       |

| TUBING RECORD                                 |                  | Size   | Set At      | Packer At     | Liner Run | <input type="checkbox"/> Yes <input type="checkbox"/> No |
|---|------------------|--|-------------|---------------|-----------|--|
| Date of First, Resumed Production, SWD or In] | Producing Method | <input type="checkbox"/> Flowing <input type="checkbox"/> Pumping <input type="checkbox"/> Gas Lift <input type="checkbox"/> Other (Explain) |             |               |           |  |
| Estimated Production Per 24 Hours             | Oil Bbls.        | Gas Mcf  | Water Bbls. | Gas-Oil Ratio | Gravity   |  |

Disposition of Gas:  Vented  Sold  Used on Lease (If vented, submit ACO-18.)

METHOD OF COMPLETION:  Open Hole  Perf.  Dually Comp.  Commingled  Other (Specify) \_\_\_\_\_

Production Interval: \_\_\_\_\_

CONSERVATION DIVISION  
Wichita, Kansas

JAN 20 1994

API # 15-193-20, 616-00-06

N-B Company  
Beckman #1  
SE 1/4 NE 1/4

14-10S-31W  
Thomas County, Kansas

ORIGINAL

DST # 1  
4079-4100  
30-45-45-60  
190' slightly oil-cut muddy water  
SIP: 1248-1240  
FP: 25-85

DST #2  
4176-4208  
20-30-20-30  
3' slightly oil-cut mud  
SIP: 29-29  
FP: 25-27

DST #3  
4229-4293  
15-30-15-30  
10' slightly oil-cut mud  
SIP: 782-889  
FP: 34-36

DST #4  
4395-4430  
15-30-15-30  
10' slightly oil-cut mud  
SIP: 966-936  
FP: 28-30

Phone 913-483-2627, Russell, Kansas  
 Phone 316-793-5861, Great Bend, Kansas

15-193-20616-00-00  
 Phone Plainville 913-434-2812  
 Phone Ness City 913-798-3843

ORIGINAL

# ALLIED CEMENTING CO., INC.

Home Office P. O. Box 31      Russell, Kansas 67665

JAN 20 1994

5218

RECEIVED  
 STATE CORPORATION COMMISSION

| Date                      | Sec. | Twp.                | Range                                    | Called Out | On Location          | Job Start       | Finish   |
|---------------------------|------|---------------------|--|------------|----------------------|-----------------|----------|
| 11-5-93                   | 14   | 10S                 | 31W                                      | 5:30 PM    | 9:00 PM              | 12:10 AM        | 12:45 AM |
| Lease <i>Bill Beckman</i> |      | Well No. <i>E-2</i> | Location <i>Campus - 5N-3/4W-5. into</i> |            | County <i>Thomas</i> | State <i>KS</i> |          |

|   |   |
|---|---|
| Contractor <i>Emphasis Oil Oper. #7</i> | Owner <i>Mark Torr</i>  |
| Type Job <i>Surface</i>                 | To Allied Cementing Co., Inc.<br>You are hereby requested to rent cementing equipment and furnish cementer and helper to assist owner or contractor to do work as listed. |
| Hole Size <i>12 1/4</i>                 | T.D. <i>257</i>   |
| Csg. <i>8 5/8 - 20 #</i>                | Depth <i>255</i>  |
| Tbg. Size <i>5</i>                      | Depth   |
| Drill Pipe <i>2</i>                     | Depth   |
| Tool                                    | Depth   |
| Cement Left in Csg.                     | Shoe Joint  |
| Press Max.                              | Minimum   |
| Meas Line                               | Displace <i>15.6 bbls</i>   |
| Perf.                                   |   |

|  |       |
|--|-------|
| Charge To <i>mark torr</i>   |       |
| Street   |       |
| City   | State |
| The above was done to satisfaction and supervision of owner agent or contractor. |       |
| Purchase Order No.   |       |
| <input checked="" type="checkbox"/> <i>Thomas Ah</i>                             |       |

**CEMENT**

|   |
|---|
| Amount Ordered <i>16.5 SK. 60/40 Pps 370 cc + 2 1/2 gal</i> |
| Consisting of   |
| Common  |
| Poz. Mix  |
| Gel.  |
| Chloride  |
| Quickset  |

**EQUIPMENT**

| No.                | Cementer |                  |
|--------------------|----------|------------------|
| Pumptrk <i>300</i> | Helper   | <i>Ken Terry</i> |
| No.                | Cementer |                  |
| Pumptrk            | Helper   |                  |
|                    | Driver   |                  |
| Bulktrk <i>212</i> | Driver   | <i>Fitz</i>      |

|           |
|-----------|
| Sales Tax |
| Handling  |
| Mileage   |
| Sub Total |
| Total     |

DEPTH of Job *255*

|                             |           |
|-----------------------------|-----------|
| Reference:                  |           |
|                             |           |
| <i>1-8 5/8 Surface Plus</i> |           |
|                             | Sub Total |
|                             | Tax       |
|                             | Total     |

Remarks:  
*Cement did circulate into pit*  
*Whitney*  
*Ken Torr*

Floating Equipment

## GENERAL TERMS AND CONDITIONS

**DEFINITIONS:** In these terms and conditions, "Allied" shall mean Allied Cementing Co., Inc., and "Customer" shall refer to the party identified by that term on the front of this contract. As applicable, "Job" relates to the services described on the front side of this contract, "merchandise" refers to the material described on the front of this contract and to any other materials, products, or supplies used, sold, or furnished under the requirements of this contract.

—**TERMS:** Unless satisfactory credit has been established, "CUSTOMER" must tender full cash payment to "ALLIED" before the job is undertaken or merchandise is delivered. If satisfactory credit has been established, the terms of payment for the job and/or merchandise, including bulk cement, are net cash, payable in 30 days from the completion of the job and/or delivery of the merchandise. For all past due invoices, "CUSTOMER" agrees to pay interest on amounts invoiced at a rate of 18 percent per annum until paid. Notwithstanding the foregoing, in no event shall this Contract provide for interest exceeding the maximum rate of interest that "CUSTOMER" may agree to pay under applicable law. If any such interest should be provided for, it shall be and hereby is deemed to be a mistake, and this contract shall be automatically reformed to lower the rate of interest to the maximum legal contract rate, any amounts previously paid as excess interest shall be deducted from the amounts owing from the "CUSTOMER" or at the option of "ALLIED," refunded directly to "CUSTOMER." For purposes of this paragraph, ALLIED and CUSTOMER agree that KANSAS law shall apply. Any discounts granted with this contract are null and void if the charges are not paid when due.

—**ATTORNEY FEES:** In any legal action or proceeding between the parties to enforce any of the terms of this Service Contract, or in any way pertaining to the terms of this Contract, the prevailing party shall be entitled to recover all expenses, including, but not limited to, a reasonable sum as and for attorney's fees:

—**PRICES AND TAXES:** All merchandise listed in "ALLIED'S" current price schedule are F.O.B. ALLIED'S local station and are subject to change without notice. All prices are exclusive of any federal, state, local, or special taxes for the sale or use of the merchandise or services listed. The amount of taxes required to be paid by ALLIED shall be added to the quoted prices charged to CUSTOMER.

—**TOWING CHARGES:** ALLIED will make a reasonable attempt to get to and from each job site using its own equipment. Should ALLIED be unable to do so because of poor or inadequate road conditions, and should it become necessary to employ a tractor or other pulling equipment to get to or from the job site, the tractor or pulling equipment will be supplied by CUSTOMER or, if furnished by ALLIED, will be charged to and paid by CUSTOMER.

—**PREPARATION CHARGES:** If a job and/or merchandise is ordered and CUSTOMER cancels the order after preparation of a chemical solution or other material, CUSTOMER will pay ALLIED for the expenses incurred by ALLIED as a result of the cancellation.

—**DEADHAUL CHARGES:** Unless otherwise specified on the front of this Contract, a deadhaul charge as set forth in ALLIED'S current price book will be charged each way for each service unit which is ordered by CUSTOMER but not used.

—**SERVICE CONDITIONS AND LIABILITIES:** 1. ALLIED carries public liability and property damage insurance, but since there are so many uncertain and unknown conditions beyond ALLIED'S control, ALLIED shall not be liable for injuries to property or persons or for loss or damage arising from the performance of the job or delivery of the merchandise. Customer shall be responsible for and indemnify, defend, and hold harmless ALLIED, its officers, agents and employees, from and against any and all claims or suits for:

(A) Damage to property or for bodily injury, sickness, disease, or death, brought by any person, including CUSTOMER and/or the well owner; and:

(B) Oil spills, pollution, surface or sub-surface damage, injury to the well, reservoir loss, or damage arising from a well blowout arising out of or in connection with ALLIED'S performance of the job or furnishing of merchandise in accordance with this contract, unless such loss or damage is caused by the willful misconduct or gross negligence of ALLIED or its employees.

2. With respect to any of ALLIED'S tools, equipment, or instruments which are lost in the well or damaged when performing or attempting to perform the job or, in the case of marine operations, are lost or damaged at any time after delivery to the landing for CUSTOMER and before return to ALLIED at the landing, CUSTOMER shall either recover the lost item without cost to ALLIED or reimburse ALLIED the current replacement cost of the item unless the loss or damage results from the sole negligence of ALLIED or its employees.

3. ALLIED does not assume any liability or responsibility for damages or conditions resulting from chemical action in cements caused by contamination of water or other fluids.

**WARRANTIES:** 1. ALLIED warrants all merchandise manufactured or furnished by it to be free from defects in material and workmanship under normal use and service when installed, and used, and/or serviced in the manner provided and intended. ALLIED'S obligation under this warranty is expressly limited to repair, replacement, or allowance for credit, at its option, for any merchandise which is determined by ALLIED to be defective. THIS IS THE SOLE WARRANTY OF ALLIED AND NO OTHER WARRANTY IS APPLICABLE, EITHER EXPRESS OR OTHERWISE IMPLIED, IN FACT OR IN LAW, INCLUDING ANY WARRANTY AS TO MERCHANTABILITY OR FITNESS FOR A PARTICULAR USE OR PURPOSE, CUSTOMER'S sole and only remedy with regard to any defective merchandise shall be the repair or replacement thereof or allowance for credit as herein provided, and ALLIED shall not be liable for any consequential, special, incidental, or punitive damages resulting from or caused by defective materials, products or supplies.

2. More specifically:

(A) Nothing in this contract shall be construed as a warranty by ALLIED of the success or the effectiveness of the result of any work done or merchandise used, sold, or furnished under this contract.

(B) Nothing in this contract shall be construed as a warranty of the accuracy or correctness of any facts, information, or data furnished by ALLIED or any interpretation of tests, meter readings, chart information, analysis of research, or recommendations made by ALLIED, unless the inaccuracy or incorrectness is caused by the wilful misconduct or gross negligence of ALLIED or its employees in the preparation or furnishing of such facts, information or data.

(C) Work done by ALLIED shall be under the direct supervision and control of the CUSTOMER or his agent and ALLIED will accomplish the job as an independent contractor and not as an employee or agent of the CUSTOMER.

15-193-20616-00-00

Phone 913-483-2627, Russell, KS  
Phone 316-793-5861, Great Bend, KS

Phone 913-625-5516, Hays, KS  
Phone 913-672-3471, Oakley, KS

Phone 316-886-5926, Medicine Lodge, KS  
Phone 913-798-3843, Ness City, KS

JAN 20 1994

# ALLIED CEMENTING CO., INC. 0008144

Home Office P. O. Box 31 Russell, Kansas 67665

RECEIVED  
STATE CORPORATION COMMISSION

| Date                     | Sec. | Twp.                   | Range | Called Out                             | On Location | Job Start            | Finish              |
|--------------------------|------|------------------------|-------|--|-------------|----------------------|---------------------|
| 11-14-93                 | 14   | 10                     | 31    | 7:30 AM                                | 11:30 AM    | 12:00 NOON           | 3:00 PM             |
| Lease <b>GMT-Beckman</b> |      | Well No. <b>"E" #1</b> |       | Location <b>CAMPUS 5 1/2 N 2 W 4 S</b> |             | County <b>THOMAS</b> | State <b>KANSAS</b> |

|   |                        |
|---|------------------------|
| Contractor <b>EMPHASIS OIL OPERATIONS Rig 7</b> |                        |
| Type Job <b>PLUG</b>                            | Owner <b>Mark Torr</b> |
| Hole Size <b>7 7/8"</b>                         | T.D. <b>4599'</b>      |
| Csg. <b>8 5/8"</b>                              | Depth <b>255'</b>      |
| Tbg. Size                                       | Depth                  |
| Drill Pipe                                      | Depth                  |
| Tool  | Depth                  |
| Cement Left in Csg.                             | Shot Joint             |
| Press Max.                                      | Minimum                |
| Meas Line                                       | Displace               |
| Perf.   |                        |

To Allied Cementing Co., Inc.  
You are hereby requested to rent cementing equipment and furnish cementer and helper to assist owner or contractor to do work as listed.

Charge To **N-BCO For Mark Torr**

Street

City State

The above was done to satisfaction and supervision of owner agent or contractor.

Purchase Order No. **X Thomas Allen**

ORIGINAL

### CEMENT

|  |
|--|
| Amount Ordered <b>200 SKS 60/40 Poz 26 26 gel 1/4 # Flo-seal</b> |
| Consisting of  |
| Common   |
| Poz. Mix   |
| Gel.   |
| Chloride   |
| Quickset   |

### EQUIPMENT

|           |          |                  |
|-----------|----------|------------------|
| # 219 No. | Cementer | <b>M KAUFMAN</b> |
| Pumptrk   | Helper   | <b>Dean R.</b>   |
| No.       | Cementer |                  |
| Pumptrk   | Helper   |                  |
| # 218     | Driver   | <b>Wayne M</b>   |
| Bulktrk   | Driver   |                  |

|              |                               |
|--------------|-------------------------------|
| DEPTH of Job |                               |
| Reference #  | <b>PUMP TRK 1-8 5/8" PLUG</b> |
|              |                               |
|              | Sub Total                     |
|              | Tax                           |
|              | Total                         |

Remarks:

- 25 SKS @ 2550'
- 100 SKS @ 1650'
- 40 SKS @ 300'
- 10 SKS @ 40'
- 15 SKS IN RAT HOLE
- 10 SKS IN MOUSE HOLE

|                    |  |
|--------------------|--|
| Sales Tax          |  |
| Handling           |  |
| Mileage            |  |
| Sub Total          |  |
| Total              |  |
| Floating Equipment |  |

*Thomas Allen*

## GENERAL TERMS AND CONDITIONS

**DEFINITIONS:** In these terms and conditions, "Allied" shall mean Allied Cementing Co., Inc., and "Customer" shall refer to the party identified by that term on the front of this contract. As applicable, "Job" relates to the services described on the front side of this contract, "merchandise" refers to the material described on the front of this contract and to any other materials, products, or supplies used, sold, or furnished under the requirements of this contract.

—**TERMS:** Unless satisfactory credit has been established, "CUSTOMER" must tender full cash payment to "ALLIED" before the job is undertaken or merchandise is delivered. If satisfactory credit has been established, the terms of payment for the job and/or merchandise, including bulk cement, are net cash, payable in 30 days from the completion of the job and/or delivery of the merchandise. For all past due invoices, "CUSTOMER" agrees to pay interest on amounts invoiced at a rate of 18 percent per annum until paid. Notwithstanding the foregoing, in no event shall this Contract provide for interest exceeding the maximum rate of interest that "CUSTOMER" may agree to pay under applicable law. If any such interest should be provided for, it shall be and hereby is deemed to be a mistake, and this contract shall be automatically reformed to lower the rate of interest to the maximum legal contract rate, any amounts previously paid as excess interest shall be deducted from the amounts owing from the "CUSTOMER" or at the option of "ALLIED," refunded directly to "CUSTOMER." For purposes of this paragraph, ALLIED and CUSTOMER agree that KANSAS law shall apply. Any discounts granted with this contract are null and void if the charges are not paid when due.

—**ATTORNEY FEES:** In any legal action or proceeding between the parties to enforce any of the terms of this Service Contract, or in any way pertaining to the terms of this Contract, the prevailing party shall be entitled to recover all expenses, including, but not limited to, a reasonable sum as and for attorney's fees:

—**PRICES AND TAXES:** All merchandise listed in "ALLIED'S" current price schedule are F.O.B. ALLIED'S local station and are subject to change without notice. All prices are exclusive of any federal, state, local, or special taxes for the sale or use of the merchandise or services listed. The amount of taxes required to be paid by ALLIED shall be added to the quoted prices charged to CUSTOMER.

—**TOWING CHARGES:** ALLIED will make a reasonable attempt to get to and from each job site using its own equipment. Should ALLIED be unable to do so because of poor or inadequate road conditions, and should it become necessary to employ a tractor or other pulling equipment to get to or from the job site, the tractor or pulling equipment will be supplied by CUSTOMER or, if furnished by ALLIED, will be charged to and paid by CUSTOMER.

—**PREPARATION CHARGES:** If a job and/or merchandise is ordered and CUSTOMER cancels the order after preparation of a chemical solution or other material, CUSTOMER will pay ALLIED for the expenses incurred by ALLIED as a result of the cancellation.

—**DEADHAUL CHARGES:** Unless otherwise specified on the front of this Contract, a deadhaul charge as set forth in ALLIED'S current price book will be charged each way for each service unit which is ordered by CUSTOMER but not used.

—**SERVICE CONDITIONS AND LIABILITIES:** 1. ALLIED carries public liability and property damage insurance, but since there are so many uncertain and unknown conditions beyond ALLIED'S control, ALLIED shall not be liable for injuries to property or persons or for loss or damage arising from the performance of the job or delivery of the merchandise. Customer shall be responsible for and indemnify, defend, and hold harmless ALLIED, its officers, agents and employees, from and against any and all claims or suits for:

(A) Damage to property or for bodily injury, sickness, disease, or death, brought by any person, including CUSTOMER and/or the well owner; and:

(B) Oil spills, pollution, surface or sub-surface damage, injury to the well, reservoir loss, or damage arising from a well blowout arising out of or in connection with ALLIED'S performance of the job or furnishing of merchandise in accordance with this contract, unless such loss or damage is caused by the willful misconduct or gross negligence of ALLIED or its employees.

2. With respect to any of ALLIED'S tools, equipment, or instruments which are lost in the well or damaged when performing or attempting to perform the job or, in the case of marine operations, are lost or damaged at any time after delivery to the landing for CUSTOMER and before return to ALLIED at the landing, CUSTOMER shall either recover the lost item without cost to ALLIED or reimburse ALLIED the current replacement cost of the item unless the loss or damage results from the sole negligence of ALLIED or its employees.

3. ALLIED does not assume any liability or responsibility for damages or conditions resulting from chemical action in cements caused by contamination of water or other fluids.

**WARRANTIES:** 1. ALLIED warrants all merchandise manufactured or furnished by it to be free from defects in material and workmanship under normal use and service when installed, and used, and/or serviced in the manner provided and intended. ALLIED'S obligation under this warranty is expressly limited to repair, replacement, or allowance for credit, at its option, for any merchandise which is determined by ALLIED to be defective. THIS IS THE SOLE WARRANTY OF ALLIED AND NO OTHER WARRANTY IS APPLICABLE, EITHER EXPRESS OR OTHERWISE IMPLIED, IN FACT OR IN LAW, INCLUDING ANY WARRANTY AS TO MERCHANTABILITY OR FITNESS FOR A PARTICULAR USE OR PURPOSE, CUSTOMER'S sole and only remedy with regard to any defective merchandise shall be the repair or replacement thereof or allowance for credit as herein provided, and ALLIED shall not be liable for any consequential, special, incidental, or punitive damages resulting from or caused by defective materials, products or supplies.

2. More specifically:

(A) Nothing in this contract shall be construed as a warranty by ALLIED of the success or the effectiveness of the result of any work done or merchandise used, sold, or furnished under this contract.

(B) Nothing in this contract shall be construed as a warranty of the accuracy or correctness of any facts, information, or data furnished by ALLIED or any interpretation of tests, meter readings, chart information, analysis of research, or recommendations made by ALLIED, unless the inaccuracy or incorrectness is caused by the willful misconduct or gross negligence of ALLIED or its employees in the preparation or furnishing of such facts, information or data.

(C) Work done by ALLIED shall be under the direct supervision and control of the CUSTOMER or his agent and ALLIED will accomplish the job as an independent contractor and not as an employee or agent of the CUSTOMER.

15-193-20616-00-00

CONSERVATION DIVISION  
Wichita, Kansas

JAN 20 1934

RECEIVED  
STATE CORPORATION COMMISSION

|                                  |                                   |                                |
|----------------------------------|-----------------------------------|--------------------------------|
| STATE<br><b>Ks.</b>              |                                   | COMPANY<br><b>N-B. Company</b> |
| COUNTY<br><b>Thomas</b>          | FARM<br><b>Beckman GMT "E #1"</b> | WELL #<br><b>"1"</b>           |
| BLOCK<br><b>SE-NW-DE</b>         | SURVEY                            |                                |
| SEC.<br><b>14</b>                |                                   |                                |
| T. <b>10S</b>                    | R. <b>31W</b>                     | TOTAL DEPTH                    |
| CONTRACTOR<br><b>Emphasis #7</b> |                                   |                                |
| COMMENCED<br><b>11-4-93</b>      |                                   |                                |
| COMPLETED<br><b>11-14-93</b>     |                                   |                                |
| REMARKS                          |                                   |                                |
| ALTITUDE<br><b>2953 KB</b>       |                                   |                                |
| PRODUCTION                       |                                   |                                |

CASING RECORD

**9 5/8 @ 255'**  
**with 160 SX**  
**60/40 poz. 2%**  
**Gel, 3% C.C.**

| SHOT | QUARTS | FEET |
|------|--------|------|
|      |        |      |
|      |        |      |
|      |        |      |

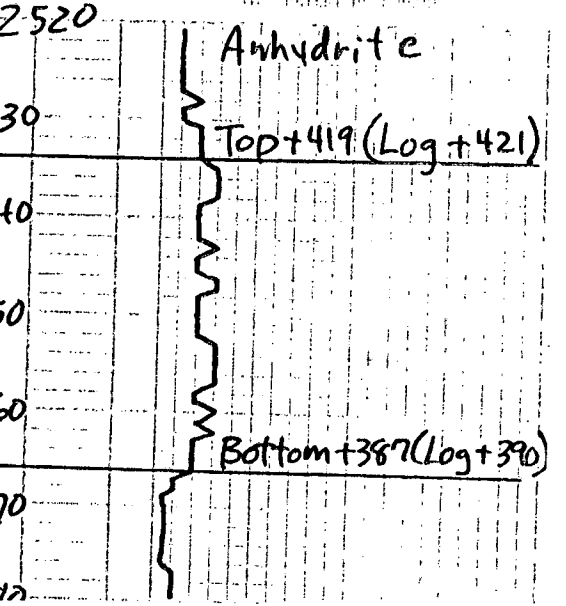

3900

ORIGINAL

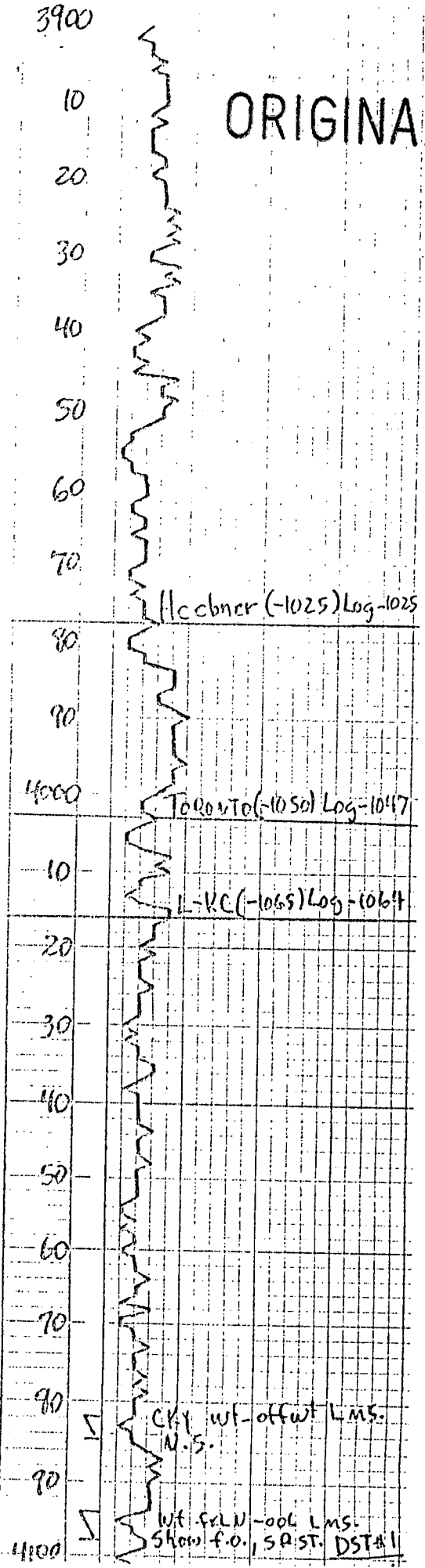



# ORIGINAL

