

15-065-02163-0000
Well file

STATE OF KANSAS
STATE CORPORATION COMMISSION

WELL PLUGGING RECORD

Give All Information Completely
Make Required Affidavit
Mail or Deliver Report to:
Conservation Division
State Corporation Commission
211 No. Broadway
Wichita, Kansas

Graham County, Sec. 21 Twp. 9S Rge. 23 (E) W (W)
Location as "NE/CNWSW¼" or footage from lines NE/4 NE/4 NE/4
Lease Owner The Kimbark Company
Lease Name Edwards Well No. 1
Office Address P. O. Box 1557, Denver 1, Colorado
Character of Well (completed as Oil, Gas or Dry Hole) Dry Hole
Date well completed September 12, 19 57
Application for plugging filed (verbal) September 12, 19 57
Application for plugging approved (verbal) September 12, 19 57
Plugging commenced September 12, 19 57
Plugging completed September 12, 19 57
Reason for abandonment of well or producing formation Dry Hole

NORTH

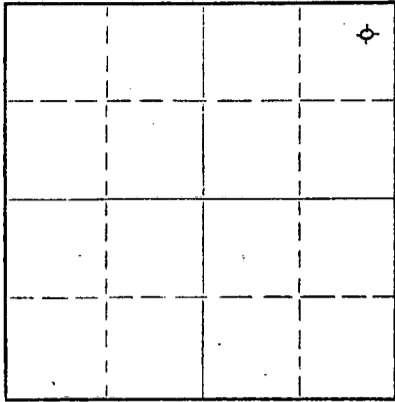

Locate well correctly on above
Section Plat

If a producing well is abandoned, date of last production _____ 19____
Was permission obtained from the Conservation Division or its agents before plugging was com-
menced? Yes

Name of Conservation Agent who supervised plugging of this well Eldon Petty
Producing formation _____ Depth to top _____ Bottom _____ Total Depth of Well 3990 Feet
Show depth and thickness of all water, oil and gas formations.

OIL, GAS OR WATER RECORDS

CASING RECORD

FORMATION	CONTENT	FROM	TO	SIZE	PUT IN	PULLED OUT
		0	160'	8-5/8"	160'	none

Describe in detail the manner in which the well was plugged, indicating where the mud fluid was placed and the method or methods used in introducing it into the hole. If cement or other plugs were used, state the character of same and depth placed, from _____ feet to _____ feet for each plug set.

Plugged hole with 15 sacks cement on bottom plug set at 155'.
10 sacks cement on top plug set at 45'.

RECEIVED
STATE CORPORATION COMMISSION
12-5-57
DEC 5 1957
CONSERVATION DIVISION
Wichita, Kansas

(If additional description is necessary, use BACK of this sheet)
Name of Plugging Contractor Birmingham-Bartlett Drilling Co.
Address 300 Kaufman Bldg., Wichita 2, Kansas

STATE OF Kansas COUNTY OF Sedgwick ss.
Richard Hindery, partner of Birmingham-Bartlett Drilling Co., contractor
(employee of owner) or (owner or operator) of the above-described
well, being first duly sworn on oath, says: That I have knowledge of the facts, statements, and matters herein contained and the log of the
above-described well as filed and that the same are true and correct. So help me God. BIRMINGHAM-BARTLETT DRILLING CO.
(Signature) By Richard Hindery Partner
300 Kaufman Building, Wichita 2, Kansas
(Address)

SUBSCRIBED AND SWORN TO before me this 16th day of September, 19 57.
Beverly Larson
Notary Public.



PLUGGING
FILE SEC. 21 T. 9 R. 23u
BOOK PAGE 46 LINE 27

EDWARDS NO. 1 WELL

LOCATION: NE/4 NE/4 NE/4
Section 21-9S-23W
Graham County, Kansas

OWNER: The Kimbark Company
P. O. Box 1557
Denver 1, Colorado

CONTRACTOR: Birmingham-Bartlett Drilling Co.
300 Kaufman Building
Wichita 2, Kansas

SURFACE CASING: 8-5/8" casing cemented at 160'
with 125 sacks cement and 2 c.c.

OIL STRING: None set. Dry and abandoned.
Plugged 9-12-57.

SPUDDED: 9- 3-57
COMPLETED: 9-12-57
2368 KB

LOG

(Figures indicate bottom of formation)

0 - 105	Shale and sand
160	Shale
520	Shale and shells
1200	Shale
1430	Shale and sand
1500	Red bed and sand
1997	Red bed
2035	Anhydrite
2570	Shale and shells
3750	Lime and shale
3990	Lime
3990	Rotary total depth

The undersigned, Richard Hindery, one of the partners of Birmingham-Bartlett Drilling Co., hereby certifies that the above is a true and correct log of the formations encountered in drilling the Edwards No. 1 Well as shown in the daily drilling reports.

BIRMINGHAM-BARTLETT DRILLING CO.

By Richard Hindery

Subscribed and sworn to before me
this 16th day of September, 1957.

Beverly Larson

Notary Public

My Commission Expires October 2, 1958.

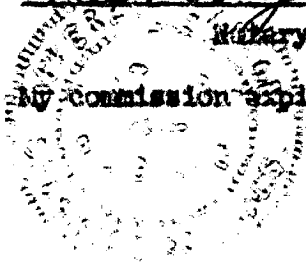

SEP 19 1957

SEP 19 1957

CONSERVATION DIVISION
Kansas

PLUGGING	
FILE	SEC. 21 T. 9 R. 23W
BOOK	PAGE 46 LINE 27