

JAN 13 2009

CONSERVATION DIVISION
WICHITA, KS

WELL PLUGGING APPLICATION FORM
(PLEASE TYPE FORM and File ONE Copy)

API # 15-009-15605-00-00 ~~12-30-48~~ (Identifier number of this well). This must be listed for wells drilled since 1967; if no API# was issued, indicate spud or completion date.

WELL OPERATOR D. J. Oil Operations KCC LICENSE # 31199
(owner/company name) (operator's)

ADDRESS 305 East 6th Street CITY Ellinwood

STATE KS ZIP CODE 67526 CONTACT PHONE # (620) 564-2759

LEASE Jackson WELL# 2 SEC. 25 T. 20 R. 12 (East West)

- NE - NE - NW SPOT LOCATION/QQQQ COUNTY BARTON

330 FEET (in exact footage) FROM S (N) (circle one) LINE OF SECTION (NOT Lease Line)

2340 FEET (in exact footage) FROM E (W) (circle one) LINE OF SECTION (NOT Lease Line)

Check One: OIL WELL GAS WELL D&A SWD/ENHR WELL DOCKET# _____

CONDUCTOR CASING SIZE _____ SET AT _____ CEMENTED WITH _____ SACKS

SURFACE CASING SIZE 8 5/8 SET AT 265 CEMENTED WITH 250 SACKS

PRODUCTION CASING SIZE 5 1/2 SET AT 3343 CEMENTED WITH 125 SACKS

LIST (ALL) PERFORATIONS and BRIDGEPLUG SETS: 3154-58-3190-94-3198-3202-3234-40-3276-80-3316-

ELEVATION 1811 T.D. 3352 PBDT 20 CIBP at 3330 ANHYDRITE DEPTH 590
(G.L./K.B.) (Stone Corral Formation)

CONDITION OF WELL: GOOD POOR CASING LEAK JUNK IN HOLE

PROPOSED METHOD OF PLUGGING In accordance of the rules and regulations of the KCC

(If additional space is needed attach separate page)

IS WELL LOG ATTACHED TO THIS APPLICATION AS REQUIRED? YES IS ACO-1 FILED? Unknown

If not explain why? No completion report in well files

PLUGGING OF THIS WELL WILL BE DONE IN ACCORDANCE WITH K.S.A. 55-101 et. seq. AND THE RULES AND REGULATIONS OF THE STATE CORPORATION COMMISSION.

LIST NAME OF COMPANY REPRESENTATIVE AUTHORIZED TO BE IN CHARGE OF PLUGGING OPERATIONS:

Mike Kelso PHONE# () 620-938-2943

ADDRESS P. O. Box 467 City/State Chase, Kansas *KCC OK*

PLUGGING CONTRACTOR Mike's Testing & Salvage, Inc. KCC LICENSE # 31529
(company name) (contractor's)

ADDRESS P. O. Box 467, Chase, Kansas PHONE # () 620-938-2943

PROPOSED DATE AND HOUR OF PLUGGING (If Known?) _____

PAYMENT OF THE PLUGGING FEE (K.A.R. 82-3-118) WILL BE GUARANTEED BY OPERATOR OR AGENT

DATE: 10-30-08 AUTHORIZED OPERATOR/AGENT: [Signature] (signature) *Dust 4*

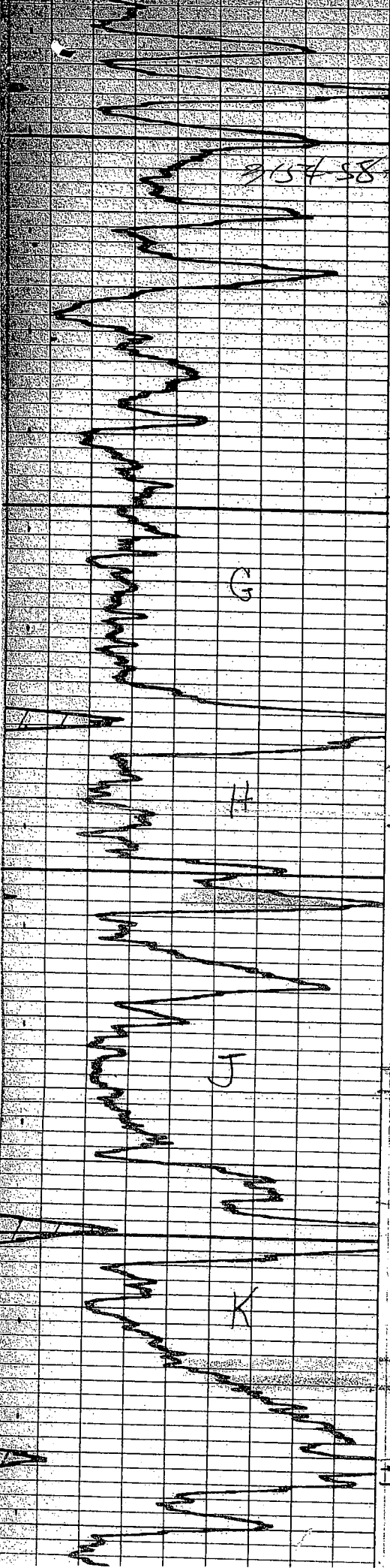

3150
 3200
 3250
 3300

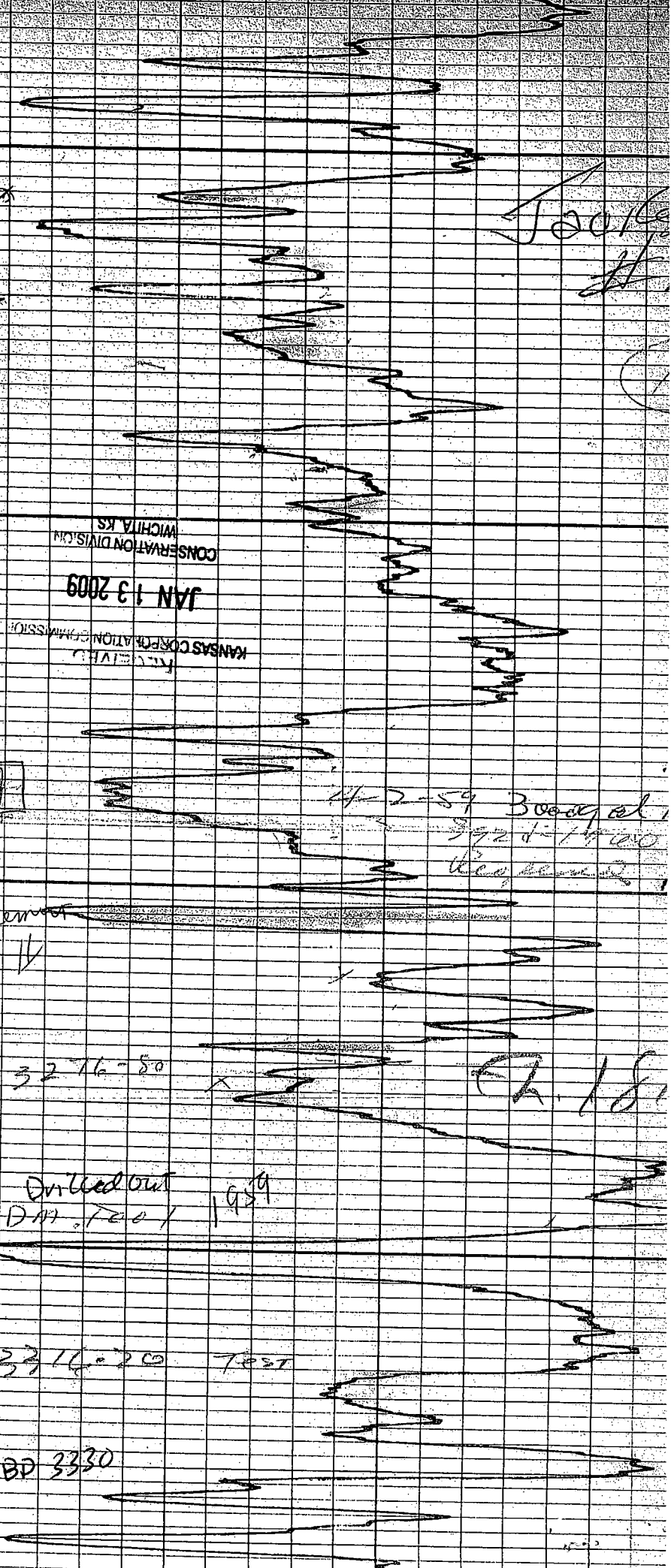

Jack

KANSAS CORPORATION COMMISSION
 JAN 13 2009
 CONSERVATION DIVISION
 WICHITA KS

4-2-59 3000 ft
 392 ft / 1000
 100 ft

Cement
 ↓

3276-50

PH. 18

Drilled out
 DAY 700 1959

3316-20 TEST

CIBP 3330

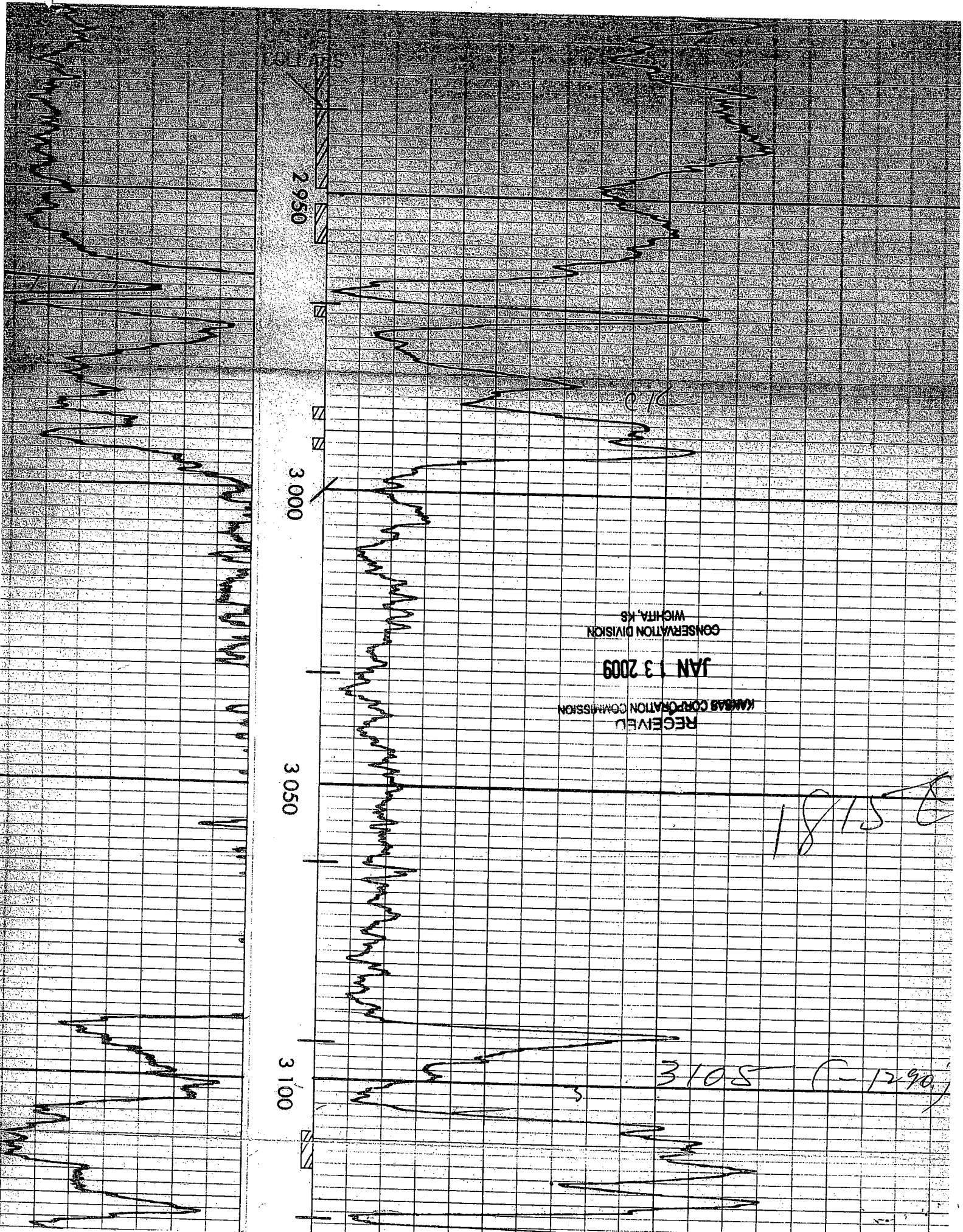

2950

2950

3000

3050

3100

RECEIVED
KANSAS CORPORATION COMMISSION
JAN 13 2009
CONSERVATION DIVISION
WICHITA, KS

1875

3105 (-1290)



CORPORATION COMMISSION

Kathleen Sebelius, Governor Thomas E. Wright, Chairman Michael C. Moffet, Commissioner Joseph F. Harkins, Commissioner

NOTICE OF RECEIPT OF WELL PLUGGING APPLICATION (CP-1)

JOINER, DON DBA D J OIL OPERATIONS
305 E 6TH
ELLINWOOD, KS 67526-1415

January 16, 2009

Re: JACKSON #2
API 15-009-15605-00-00
25-20S-12W, 330 FNL 2310 FWL
BARTON COUNTY, KANSAS

Dear Operator:

This letter is to notify you that the Conservation Division has received your plugging proposal, form CP-1, for the above well and has reviewed the proposal for completeness. The central office will now forward your CP-1 to the district office listed below for review of the proposed plugging method. **Please contact the district office for approval of your proposed plugging method at least five (5) days before plugging the well, pursuant to K.A.R. 82-3-113(b). If a workover pit will be used during the plugging of the well it must be permitted. A CDP-1 form must be filed and approved prior to the use of the pit in accordance with K.A.R. 82-3-600.**

The Conservation Division's review of form CP-1, either in the central or district office, does not include an inquiry into well ownership or the filing operator's legal right to plug the well. This notice in no way constitutes authorization to plug the above well by persons not having legal rights of ownership or interest in the well.

This notice is void after July 15, 2009. The CP-1 filing does not bring the above well into compliance with K.A.R. 82-3-111 with regard to the Commission's temporary abandonment requirements.

Sincerely,

Steve Bond
Production Department Supervisor

District: #4
2301 E. 13th
Hays, KS 67601
(785) 625-0550