

**KANSAS CORPORATION COMMISSION
OIL & GAS CONSERVATION DIVISION
WELL PLUGGING APPLICATION**
Please TYPE Form and File ONE Copy

Form CP-1
September 2003
This Form must be Typed
Form must be Signed
All blanks must be Filled

API # 15 - 083-21347-0001 (Identifier Number of this well). This must be listed for wells drilled since 1967; if no API # was issued, indicate original spud or completion date _____

Well Operator: Pickrell Drilling Company, Inc. KCC License #: 5123
(Owner / Company Name) (Operator's)

Address: 100 S. Main, Suite 505 City: Wichita

State: Kansas Zip Code: 67202 Contact Phone: (316) 262 - 8427

Lease: King Well #: 1 Sec. 7 Twp. 21 S. R. 24 East West

150' S C NW2 - NW Spot Location / QQQQ County: Hodgeman

4470 4518 Feet (in exact footage) From North / South (from nearest outside section corner) Line of Section (Not Lease Line)

4620 4002 Feet (in exact footage) From East / West (from nearest outside section corner) Line of Section (Not Lease Line)

Check One: Oil Well Gas Well D&A Cathodic Water Supply Well
 SWD Docket # D-26615 ENHR Docket # _____ Other: _____

Conductor Casing Size: _____ Set at: _____ Cemented with: _____ Sacks

Surface Casing Size: 8 5/8 Set at: 253 Cemented with: 160 Sacks

Production Casing Size: 4 1/2 Set at: 4409 Cemented with: 150 sx. bottom Sacks

List (ALL) Perforations and Bridgeplug Sets: See well sketch attached DV tool @ 1510 w/ 350 sx.

Elevation: 2295 (G.L. / K.B.) T.D.: 4417 PBTD: 4165 Anhydrite Depth: 1530 (top)

Condition of Well: Good Poor Casing Leak Junk in Hole (Stone Corral Formation)

Proposed Method of Plugging (attach a separate page if additional space is needed): SEE ATTACHED PROPOSED METHOD OF PLUGGING

RECEIVED

KANSAS CORPORATION COMMISSION

Is Well Log attached to this application as required? Yes No Is ACO-1 filed? Yes No

If not explain why? Sent with prior application

JAN 14 2009

CONSERVATION DIVISION
WICHITA, KS

Plugging of this Well will be done in accordance with K.S.A. 55-101 et. seq. and the Rules and Regulations of the State Corporation Commission.

List Name of Company Representative authorized to be in charge of plugging operations: Ed Mondero

Address: P.O. Box 375 Phone: (620) 793 - 2315
City / State: Ness City, Kansas

Plugging Contractor: Allied Cementing Company, LLC KCC License #: 99996
(Company Name) (Contractor's)

Address: N. Hwy 281, P.O. Box 628, Great Bend, KS 67530 Phone: (620) 793 - 5861

Proposed Date and Hour of Plugging (if known?): January 28, 2009

Payment of the Plugging Fee (K.A.R. 82-3-118) will be guaranteed by Operator or Agent

Date: January 13, 2009 Authorized Operator / Agent: _____

Jack Boney
(Signature)

Mail to: KCC - Conservation Division, 130 S. Market - Room 2078, Wichita, Kansas 67202

PPT
Dist 1

KCC
PPT
Dist 1
CPS-

King #1 SWDW

Proposed Method of Plugging

Run 2 3/8" tubing open-ended to 2900 ft. spot 25 sx. cement. Pull tubing up to 2000 ft. and spot 25 sx. cement. Pull tubing up to 1400 ft. and spot 25 sx. cement. Pull tubing up to 200 ft. and circulate cement to surface. POOH w/ tubing and fill to surface w/ cement. Tie into 8 5/8 x 4 1/2 annulus and attempt to pump fluid. If able to pump fluid, fill w/ cement. Make sure surface pipe is below farming level and fill and level hole.

NOTE: Cementing tickets for initial cementing of casing are attached.

RECEIVED
KANSAS CORPORATION COMMISSION

JAN 14 2009

CONSERVATION DIVISION
WICHITA, KS

BAKER SERVICE TOOLS - TALLY PAD

New Completion Workover

Oil Company _____ Well No. 1 SWW Field Valley Lease King
Company Man _____ Date Drilled 11/90 County Hodgeman State Kansas

150' S of C N/2 NW Sec 7-215-24W

API # 15-083-21347-0001

Docket No D-26615

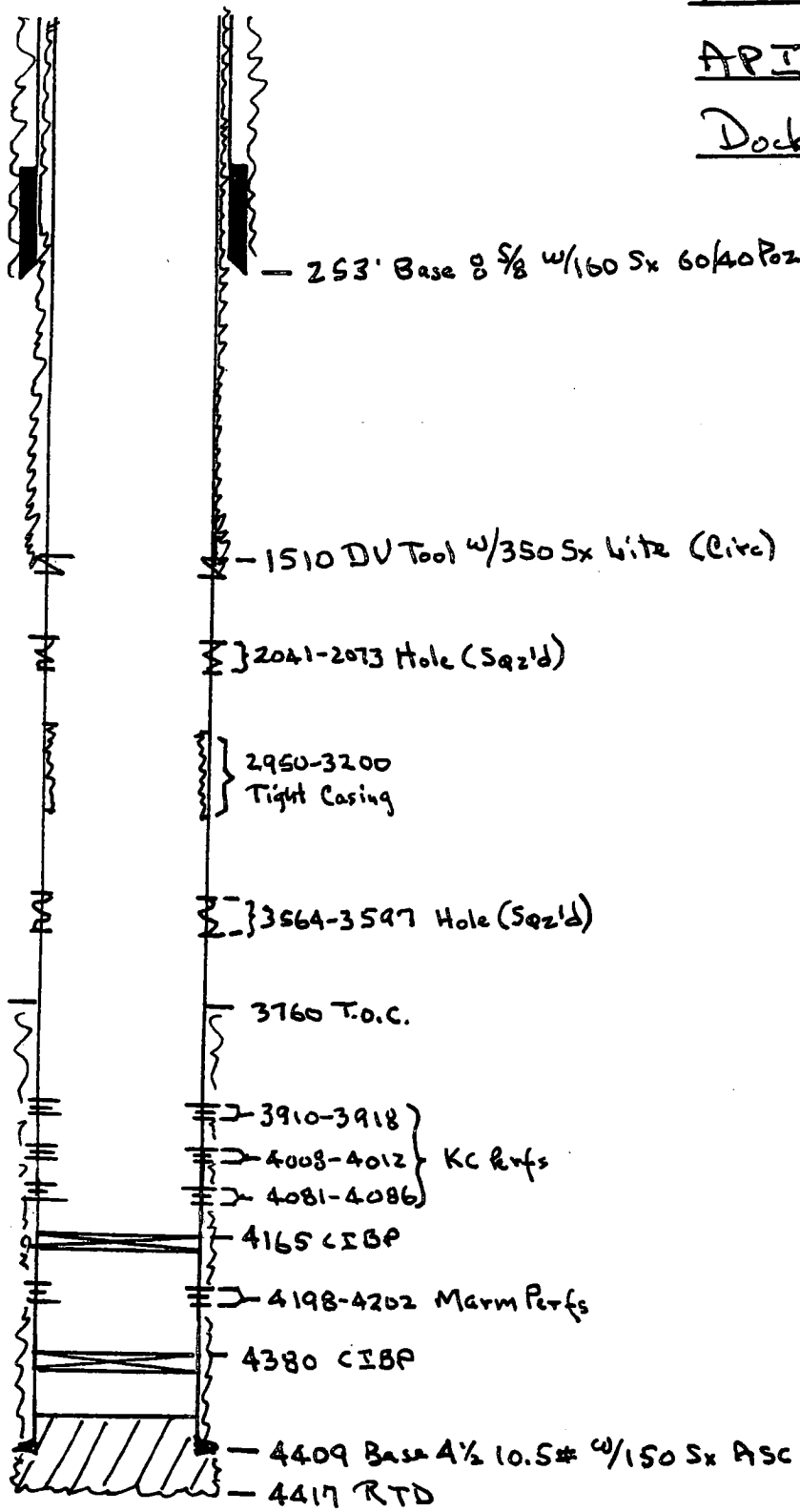

RECEIVED
KANSAS CORPORATION COMMISSION

JAN 14 2009

CONSERVATION DIVISION
WICHITA, KS

ORIGINAL

Russell, Kansas
93-5861, Great Bend, Kansas

Phone Plainville 913-434-2812
Phone Ness City 913-798-3842

ALLIED CEMENTING CO., INC. No 7160

Home Office P. O. Box 31 Russell, Kansas 67665

New

Date	Sec	Twp.	Range	Called Out	On Location	Job Start	Finish
10.30.90	7	21	24	1:30 AM	3:15 AM	7:00 AM	7:30 AM
Lease	Well No.	Location			County	State	
King	1	Near south to LL 15.5W			Hodgeman	Ks	

Contractor *Emporia Oil Operations*

Type Job *Surface*

Hole Size <i>12 1/4</i>	T.D. <i>255'</i>
Csg. <i>8 5/8</i>	Depth <i>253'</i>
Tbg. Size	Depth
Drill Pipe	Depth
Tool	Depth
Cement Left in Csg. <i>15'</i>	Shoe Joint
Press Max.	Minimum
Leas Line <i>ND</i>	Displace <i>STA 15.7</i>

Owner *Black Diamond*

To Allied Cementing Co., Inc.
You are hereby requested to rent cementing equipment and furnish cementer and helper to assist owner or contractor to do work as listed.

Charge To *Black Diamond Oil Inc*

Street *3004 Broadway Ave*

City *Hays* State *Ks. 67660*

The above was done to satisfaction and supervision of owner agent or contractor

Purchase Order No.

X *Tom Allen*

1622

EQUIPMENT

JAN 16 1991

No.	Cementer	Helper
<i># 158</i>		
No.	Cementer	Helper
	<i>JAYSON DREILING</i>	<i>BILL S.</i>
Driver	<i>BILL W.</i>	
Driver		

CEMENT

Amount Ordered *160 60/40 27% gel 3% CC*

Consisting of

Common	<i>96</i>	<i>5.00</i>	<i>480.00</i>
Poz. Mix	<i>64</i>	<i>2.25</i>	<i>144.00</i>
Gel.	<i>3</i>	<i>6.75</i>	<i>NIC</i>
Chloride	<i>5</i>	<i>21.00</i>	<i>105.00</i>
Quickset			

DEPTH of Job

Reference:	Amount
<i>Pump truck charge</i>	<i>380.00</i>
<i>18 Mileage</i>	<i>36.00</i>
<i>1-8 5/8 TWP</i>	<i>42.00</i>
Sub Total	
Tax	
Total	<i>458.00</i>

Handling	<i>160</i>	<i>1.00</i>	<i>160.00</i>
Mileage	<i>18</i>		<i>86.40</i>
Sub Total			
Total			<i>975.40</i>

Remarks: *Cement did circulate.*

By Allied Cementing

Jayson Dreiling

THANK YOU

Floating Equipment

Total # *1433.40*

Disc - *286.68*

RECEIVED *1146.72*

KANSAS CORPORATION COMMISSION

JAN 14 2009

ALLIED CEMENTING CO., INC. No. 8273

Home Office P. O. Box 31

Russell, Kansas 67665

New

Date	Sec.	Twp.	Range	Called Out	On Location	Job Start	Finish
11-7-90	7	21	24	—	—	10:15 A.M.	11:15 A.M.

Lease King Well No. #1 Location Jetmore 11n 5w, s110t Hodgeman Co. State Ks.

Contractor Emphasis Oil Operation
 Type Job Two-stage (Top)
 Hole Size 7 7/8 T.D. 4409'
 Csg. 5 4 1/2 Depth 4409'
 Tbg. Size _____ Depth _____
 Drill Pipe _____ Depth _____
 Tool Arrow D.V. Tool Depth 1510'
 Cement Left in Csg. _____ Shoe Joint _____
 Press Max. 1500# Minimum _____
 Meas Line _____ Displace 24' 6bbl
 Perf. _____

Owner Sumo
 To Allied Cementing Co., Inc.
 You are hereby requested to rent cementing equipment and furnish
 cementer and helper to assist owner or contractor to do work as listed.
 Charge To Black Diamond Oil Inc.
 Street 3004 Broadway Ave
 City Hays State Ks 67601
 The above was done to satisfaction and supervision of owner agent or
 contractor.
 Purchase Order No. _____
 X Bm. H.

EQUIPMENT

St. Bend

Pumptrk #195	No.	Cementer	<u>Steve Klepper</u>
		Helper	<u>Jack</u>
Pumptrk #199	No.	Cementer	<u>Phil</u>
		Helper	
Bulktrk #199		Driver	<u>Bob</u>
		Driver	<u>Yummy</u>

CEMENT

Amount Ordered	<u>350 sbs</u>	<u>Lite</u>
Consisting of	<u>used: 218 sbs</u>	<u>+ 25 for mouse hole</u>
Common		
Poz. Mix		
Gel.		
Chloride		
Quickset		
243 sbs	<u>4.25</u>	<u>1032.7</u>
Lite		
	Sales Tax	
Handling	<u>3.50</u>	<u>1.00</u>
Mileage	<u>18</u>	<u>252.0</u>
	Sub Total	
	Total	<u>1634.7</u>

DEPTH of Job 1510'

Reference:	<u>Pump Truck</u>	<u>475.00</u>
	Sub Total	
	Tax	
	Total	<u>475.00</u>

Remarks: Open tool @ 1100# (None cement circulated) Total # 2109.75
to surface, closed tool @ 1500# Disc - 421.95
15sk Rothole
10sk Mouse Hole
 Allied Cementing Co. Inc.
 by: Steve Klepper RECEIVED KANSAS CORPORATION
 \$ 1687.80

JAN 14 2009

627, Russell, Kansas

Phone Plainville 913-434-2812

793-5861, Great Bend, Kansas

Phone Ness City 913-798-3843

ALLIED CEMENTING CO., INC. No 8272

Home Office P. O. Box 31

Russell, Kansas 67665

New

Date	11-7-90	Sec	7	Twp.	21	Range	24	Called Out	3:30 AM.	On Location	5:30 AM.	Job Start	8:30 AM	Finish	9:40 AM
Lease	King	Well No. #	1			Location	Jetmore 11n, 5w & into			County	Madge	State	KS		
Contractor	Empkoin Dlg # 7														
Type Job	Two-stage Bottom														
Hole Size	7 7/8			T.D. 4409'											
Csg.	4 1/2		10 1/2 #		Depth 4409'										
Tbg. Size	Depth														
Drill Pipe	Depth														
Tool	Depth														
Cement Left in Csg.	43.			Shoe Joint 43											
Press Max.	1100 #			Minimum											
Meas Line	-			Displace 69.50 bbls											
Perf.															

Owner

To Allied Cementing Co., Inc.
You are hereby requested to rent cementing equipment and furnish cementer and helper to assist owner or contractor to do work as listed.

Charge To Block Diamond Oil Inc
 Street 3004 Broadway Ave
 City Hays State Ks. 67601

The above was done to satisfaction and supervision of owner agent or contractor.

Purchase Order No.

X

CEMENT

Amount Ordered 150 ASC 20 bbl WFR II

Consisting of

Common	150 ASC	7.25	1087.
Poz. Mix			
Gel.			
Chloride			
Quickset			
WFR II	820 gls	.50	410.0

Sales Tax

Handling 150 1.00 150.0

Mileage 18 - 108.0

RECEIVED
KANSAS CORPORATION COMMISSION

JAN 14 2009

Total 1755.0

Floating Equipment

CONSERVATION DIVISION
WICHITA, KS

1-4 1/2 - Guide Shoe	-	109.00
1-Insert	-	169.00
4-Cent.	-	172.00
2-Baskets	-	226.00
1-Arrow stage Collar	-	1890.00

EQUIPMENT

Gr. Bend

No.	Cementer	<u>Steve Klepper</u>
Pumptrk # <u>95</u>	Helper	<u>Jack</u>
No.	Cementer	<u>Phil</u>
Pumptrk	Helper	
	Driver	<u>Yummy</u>
Bulktrk # <u>101</u>	Driver	<u>Bob</u>

DEPTH of Job 4400'

Reference:	<u>Pump Truck</u>	<u>880.00</u>
<u>18</u>	<u>Mileage</u>	<u>36.00</u>
Sub Total		
Tax		
Total		<u>916.00</u>

Remarks: Float Hold!

TOTAL
 5237.50
 Disc 1047.50
 4190.00

\$ 2566.00



CORPORATION COMMISSION

Kathleen Sebelius, Governor Thomas E. Wright, Chairman Michael C. Moffet, Commissioner Joseph F. Harkins, Commissioner

NOTICE OF RECEIPT OF WELL PLUGGING APPLICATION (CP-1)

PICKRELL DRILLING COMPANY, INC.
100 S MAIN STE 505
WICHITA, KS 67202-3738

January 16, 2009

Re: KING #1
API 15-083-21347-00-01
7-21S-24W, 4518 FSL 4002 FEL
HODGEMAN COUNTY, KANSAS

Dear Operator:

This letter is to notify you that the Conservation Division has received your plugging proposal, form CP-1, for the above well and has reviewed the proposal for completeness. The central office will now forward your CP-1 to the district office listed below for review of the proposed plugging method. **Please contact the district office for approval of your proposed plugging method at least five (5) days before plugging the well, pursuant to K.A.R. 82-3-113(b). If a workover pit will be used during the plugging of the well it must be permitted. A CDP-1 form must be filed and approved prior to the use of the pit in accordance with K.A.R. 82-3-600.**

The Conservation Division's review of form CP-1, either in the central or district office, does not include an inquiry into well ownership or the filing operator's legal right to plug the well. This notice in no way constitutes authorization to plug the above well by persons not having legal rights of ownership or interest in the well.

This notice is void after July 15, 2009. The CP-1 filing does not bring the above well into compliance with K.A.R. 82-3-111 with regard to the Commission's temporary abandonment requirements.

Sincerely,

Steve Bond
Production Department Supervisor

District: #1
210 E Frontview, Suite A
Dodge City, KS 67801
(620) 225-8888