

KANSAS CORPORATION COMMISSION
OIL & GAS CONSERVATION DIVISION

WELL PLUGGING APPLICATION

Please TYPE Form and File ONE Copy

Form CP-1
September 2003
This Form must be Typed
Form must be Signed
All blanks must be Filled

API # 15 - 025-20804 - 00 - 01 (Identifier Number of this well). This must be listed for wells drilled since 1967; if no API # was issued,

indicate original spud or completion date 6/2/84

Well Operator: MIDCO Exploration, Inc. KCC License #: 5254
(Owner / Company Name) (Operator's)

Address: 414 Plaza Drive, Suite 204 City: Westmont

State: IL Zip Code: 60559 Contact Phone: (630) 655 - 2198

Lease: McCarty Well #: 19-1 Sec. 19 Twp. 33 S. R. 24 East West

C - E/2 - SE Spot Location / QQQQ County: Clark

1320 Feet (in exact footage) From North / South (from nearest outside section corner) Line of Section (Not Lease Line)

660 Feet (in exact footage) From East / West (from nearest outside section corner) Line of Section (Not Lease Line)

Check One: Oil Well Gas Well D&A Cathodic Water Supply Well
 SWD Docket # _____ ENHR Docket # _____ Other: _____

Conductor Casing Size: 20" Set at: 78' Cemented with: 10 sx grout Sacks

Surface Casing Size: 8 5/8" Set at: 793' Cemented with: 300 Lt & 200 Reg Sacks

Production Casing Size: 4 1/2" Set at: 5799' Cemented with: 200 Reg Sacks

List (ALL) Perforations and Bridgeplug Sets: 5416-26; CIBP @ 5510'

Elevation: 2039' (G.L. / K.B.) T.D.: 5800 PBTD: 5719 Anhydrite Depth: _____
(Stone Corral Formation)

Condition of Well: Good Poor Casing Leak Junk in Hole

Proposed Method of Plugging (attach a separate page if additional space is needed): Set CIBP at about 5350' ; drop 2 sacks; cut off pipe where possible - estimate at 2500' ; will confirm additional plugging requirements with District Office

RECEIVED
KANSAS CORPORATION COMMISSION

Is Well Log attached to this application as required? Yes No Is ACO-1 filed? Yes No

JAN 15 2009

If not explain why? _____ CONSERVATION DIVISION
WICHITA, KS

Plugging of this Well will be done in accordance with K.S.A. 55-101 et. seq. and the Rules and Regulations of the State Corporation Commission.

List Name of Company Representative authorized to be in charge of plugging operations: David Mayfield

Phone: (620) 786 - 9166

Address: 414 Plaza Drive, Suite 204 City / State: Westmont, IL 60559

Plugging Contractor: Leiker Well Service KCC License #: 30891
(Company Name) (Contractor's)

Address: P.O. Box 1902 Great Bend, KS 67530-1902 Phone: (620) 793 - 5976

Proposed Date and Hour of Plugging (if known?): 1/19/09

Payment of the Plugging Fee (K.A.R. 82-3-118) will be guaranteed by Operator or Agent

Date: 1/14/2009 Authorized Operator / Agent: _____
(Signature)

Mail to: KCC - Conservation Division, 130 S. Market - Room 2078, Wichita, Kansas 67202

PVT
Dist 1

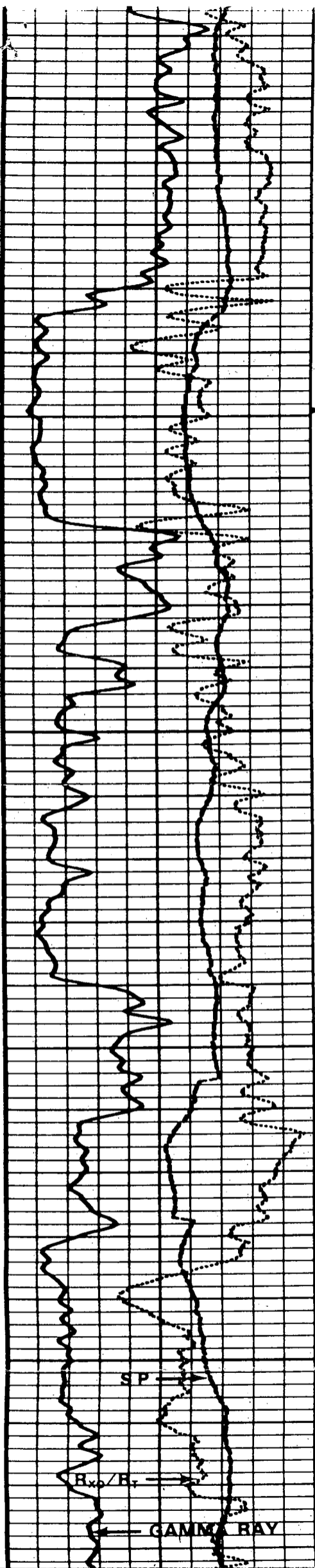

05600

05700

SP

R_{xo}/R_r

GAMMA RAY

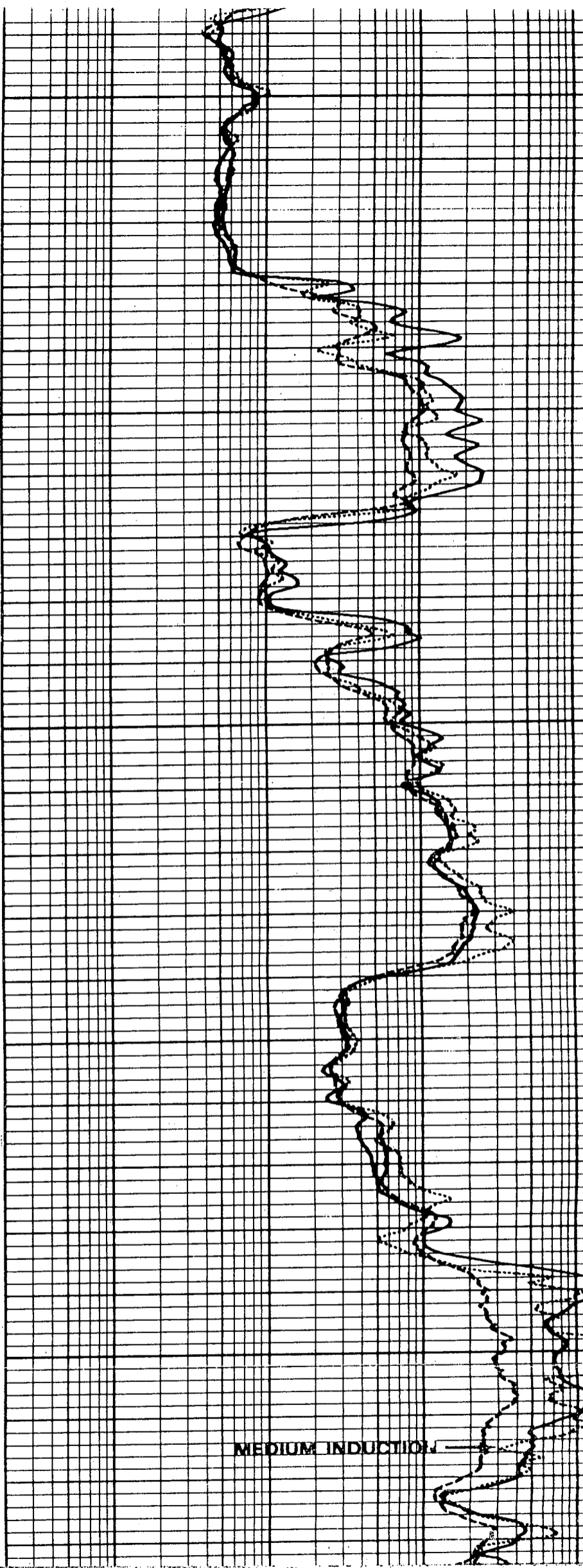

MEDIUM INDUCTION

RECEIVED
KANSAS CORPORATION COMPANY

JAN 15 2009

CONSERVATION DIVISION
WICHITA, KS

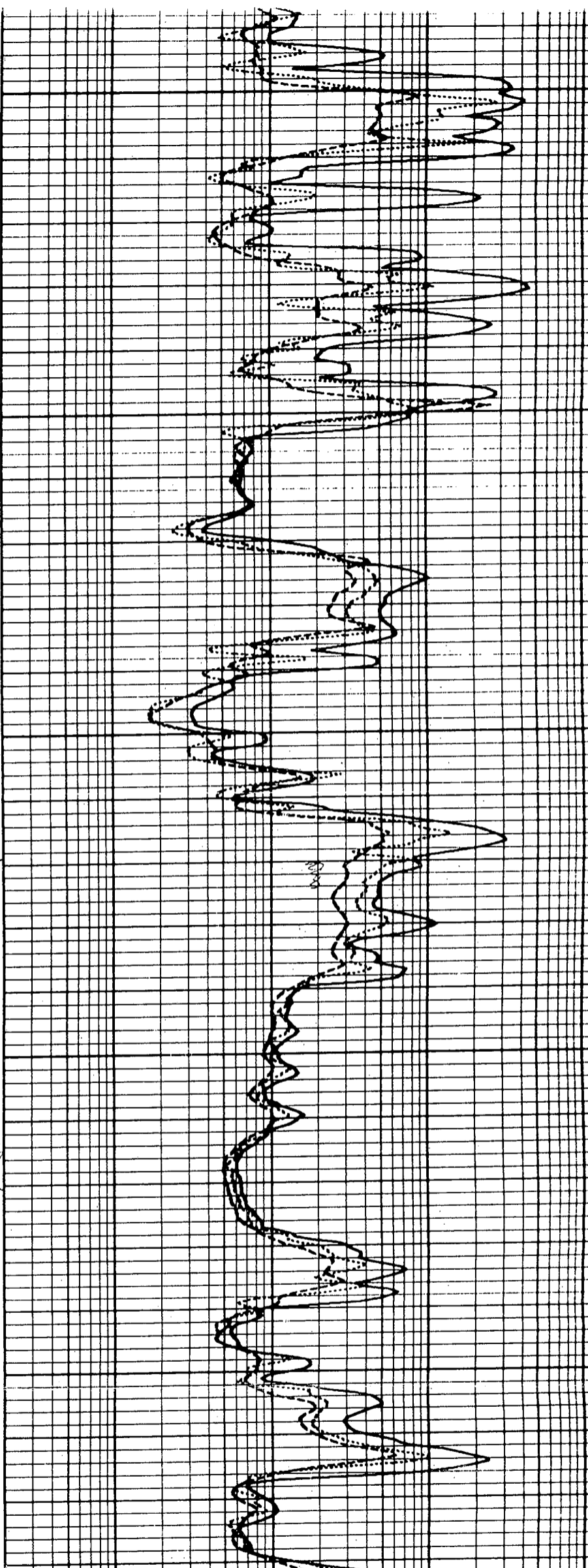
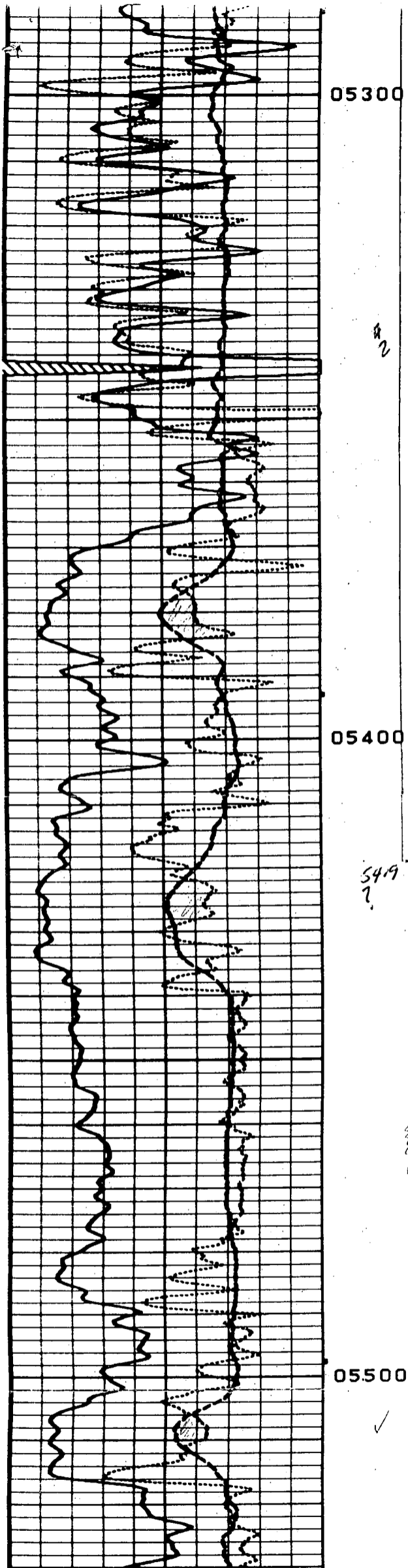

RECEIVED
KANSAS CORPORATION COMMISSION
JAN 15 2009
CONSERVATION DIVISION
WICHITA, KS



CORPORATION COMMISSION

Kathleen Sebelius, Governor Thomas E. Wright, Chairman Michael C. Moffet, Commissioner Joseph F. Harkins, Commissioner

NOTICE OF RECEIPT OF WELL PLUGGING APPLICATION (CP-1)

MIDCO EXPLORATION, INC.
414 PLAZA DR STE 204
WESTMONT, IL 60559-1265

January 16, 2009

Re: MCCARTY #19-1
API 15-025-20804-00-01
19-33S-24W, 1320 FSL 660 FEL
CLARK COUNTY, KANSAS

Dear Operator:

This letter is to notify you that the Conservation Division has received your plugging proposal, form CP-1, for the above well and has reviewed the proposal for completeness. The central office will now forward your CP-1 to the district office listed below for review of the proposed plugging method. **Please contact the district office for approval of your proposed plugging method at least five (5) days before plugging the well, pursuant to K.A.R. 82-3-113(b). If a workover pit will be used during the plugging of the well it must be permitted. A CDP-1 form must be filed and approved prior to the use of the pit in accordance with K.A.R. 82-3-600.**

The Conservation Division's review of form CP-1, either in the central or district office, does not include an inquiry into well ownership or the filing operator's legal right to plug the well. This notice in no way constitutes authorization to plug the above well by persons not having legal rights of ownership or interest in the well.

This notice is void after July 15, 2009. The CP-1 filing does not bring the above well into compliance with K.A.R. 82-3-111 with regard to the Commission's temporary abandonment requirements.

Sincerely,

Steve Bond
Production Department Supervisor

District: #1
210 E Frontview, Suite A
Dodge City, KS 67801
(620) 225-8888