

NOTICE OF INTENTION TO DRILL

15-167-00340-00-00

TO BE FILED WITH THE STATE CORPORATION COMMISSION PRIOR TO COMMENCEMENT OF WELL

1. Operator Shields Oil Producers Address Shields Bldg Russell, Kansas
2. Lease name Worley "A" Well No. 2 County Russell
3. Well Location SE SE SW Sec. 4 Township 11S Range 15W
4. Well to be drilled 330 ft. from nearest lease line.
5. Drilling Contractor Shields Drlg Co. Inc. Address Russell, Kansas
6. Type of equipment: Rotary Cable Tool Approx. date operation to begin 11-18 1958
7. Well to be drilled for Oil Gas Disposal Input Estimated Total Depth of Well 3400 ft.
8. Depth of deepest fresh water well within one mile of location None ft. If none exist, write NONE _____.
9. Ground elevation at location is approx. _____ ft. higher or _____ ft. lower than ground elevation at water well.
10. Depth of the deepest municipal water well within three miles of location None ft. If none exist, write NONE _____.
11. Operator states that he will set surface pipe at least 25 ft. below all Tertiary or unconsolidated deposits and, taking into consideration differences in ground elevations, that the minimum depth necessary, to the best of his knowledge and belief, to protect all fresh water zones is 150 ft. and operator agrees to set surface pipe at this location to a depth of not less than 380 ft. Alternate 1 Alternate 2 .

REMARKS:

Signature of Operator _____

Shields Oil Producers
By M. H. Hatt



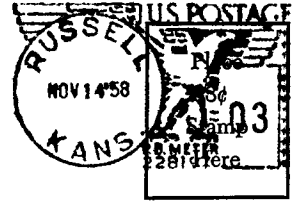

State Corporation Commission of Kansas
Conservation Division
500 Insurance Building
212 North Market
Wichita 2, Kansas

RECEIVED
STATE CORPORATION COMMISSION
NOV 17 1958
11-17-1958
CONSERVATION DIVISION
Wichita, Kansas

(IF PREFERRED, MAIL IN ENVELOPE)