

NOTICE OF INTENTION TO DRILL

15-051-01050-00-00
35- 01050 RULE 82-2-320

To Be Filed With State Corporation

Commission Prior To Commencement of Well

County Ellis Date April 12 19 57

Section 12 Township 11S, Range 17W Date operation to begin Approx. 4/15/57

Well location NW SE SW
(10 Acres) (40 Acres) (160 Acres)

Surface pipe {
8-5/8 Size
1100' Length

Estimated total depth 3400'

Well is to be drilled 990 ft. north of the south sec. line 1650 ft. east of the west sec. line

Operator Rocket Drilling Company, Inc. Lease name Slimmer Well No. 1

Address 352 North Broadway, Wichita, Kansas

Drilling contractor Rocket Drilling Company, Inc.

Address 352 North Broadway, Wichita, Kansas

Type of equipment to be used Rotary

Name Rocket Drilling Company, Inc. Address 352 North Broadway
(Correspondence regarding this well should be addressed to:)

City Wichita State Kansas

RULE 82-2-321. Bonding Requirement. The Commission may, at any time, on its own motion or upon complaint received from any person interested in the property to be drilled or any adjacent property, require from the owner of the lease, or the person, firm, corporation or association drilling the well, a good and sufficient bond running to the State of Kansas conditioned that said parties and their drilling operations shall comply with all rules and regulations of the Commission. Said bond shall remain in force and effect until released by the Commission.



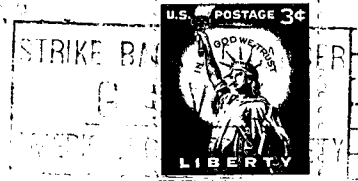

**State Corporation Commission of Kansas
Conservation Division
100 Graham Building
211 North Broadway
Wichita 2, Kansas**

**RECEIVED
STATE CORPORATION COMMISSION
4-15-1957
APR 15 1957
CONSERVATION DIVISION
Wichita, Kansas**

(IF PREFERRED, MAIL IN ENVELOPE)