

-15-065-01077-0001

OWWO

C-1

TYPE OR PRINT

NOTICE OF INTENTION TO DRILL

TO BE FILED WITH THE STATE CORPORATION COMMISSION PRIOR TO COMMENCEMENT OF WELL

1. Operator Petroleum Explorations, Inc. Address 217 E. 8th, King Bldg., Suite "B", Topeka, Kans.
2. Lease name Nickelson Well No. 1 County Graham
3. Well Location C SW/4 SE/4 Sec. 14 Township 9S Range 24W
4. Well to be drilled 660 ft. from nearest lease line.
5. Drilling Contractor Chief Drilling Co. Address Great Bend
6. Type of equipment: Rotary Cable Tool Approx. date operation to begin Oct. 4 1965.
7. Well to be drilled for Oil Gas Disposal Input Estimated Total Depth of Well 4000 ft.
8. Depth of deepest fresh water well within one mile of location _____ ft. If none exists, write NONE _____.
9. Ground elevation at location is approx. _____ ft. higher or _____ ft. lower than ground elevation at water well.
10. Depth of the deepest municipal water well within three miles of location _____ ft. If none exists, write NONE _____.

11. Operator states that he will set surface pipe at least 25 ft. below all Tertiary or unconsolidated deposits and, taking into consideration differences in ground elevations, that the minimum depth necessary, to the best of his knowledge and belief, to protect all fresh water zones is _____ ft. and operator agrees to set surface pipe at this location to a depth of not less than

187 ft. Alternate 1 Alternate 2 .

REMARKS:

OWWO

Signature of Operator

Jan L. Thompson



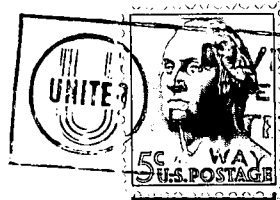

**State Corporation Commission of Kansas
Conservation Division
500 Insurance Building
212 North Market
Wichita 2, Kansas**

*State Corporation Commission
Conservation Division
500 Insurance Building
Wichita, Kansas*

10-4-65

OCT 4 1965

*Wichita, Kansas
Conservation Division*

(IF PREFERRED, MAIL IN ENVELOPE)