

# NOTICE OF INTENTION TO DRILL

RULE 82-2-320 ✓

TYPE OR PRINT

To Be Filed With State Corporation

Commission Prior To Commencement of Well

15-065-02837-0000

County GRAHAM Date JULY 15, 1957 19\_\_Section 5 Township 9 Range 24W Date operation to begin JULY 20, 1957Well location NW  $\frac{1}{4}$  SW  $\frac{1}{4}$  NW  $\frac{1}{4}$  Surface pipe {  
(10 Acres) (40 Acres) (160 Acres) Size 8 5/8"  
Length 250'Estimated total depth 4000'Well is to be drilled 3630' ft. north of the south sec. line 330' ft. east of the west sec. lineOperator EMPIRE DRILLING COMPANY Lease name WAITE Well No. 4Address 400 BROWN BUILDING WICHITA, KANSASDrilling contractor EMPIRE DRILLING COMPANYAddress 400 BROWN BUILDING WICHITA, KANSASType of equipment to be used ROTARY Well drilled for: Oil  Gas  Disposal  Input 

(Correspondence regarding this well should be addressed to:)

Name EMPIRE DRILLING COMPANY Address 400 BROWN BUILDINGCity WICHITA State KANSAS

RULE 82-2-321. *Bonding Requirement.* The Commission may, at any time, on its own motion or upon complaint received from any person interested in the property to be drilled or any adjacent property, require from the owner of the lease, or the person, firm, corporation or association drilling the well, a good and sufficient bond running to the State of Kansas conditioned that said parties and their drilling operations shall comply with all rules and regulations of the Commission. Said bond shall remain in force and effect until released by the Commission.



RECEIVED  
STATE OF KANSAS  
7-16-57

CONSERVATION DIVISION  
WICHITA, KANSAS

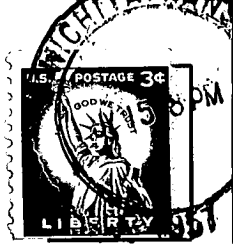

**State Corporation Commission of Kansas  
Conservation Division  
100 Graham Building  
211 North Broadway  
Wichita 2, Kansas**

**(IF PREFERRED, MAIL IN ENVELOPE)**